THE NAPAN[illegible]E EXPRESS

Historical Society

Vol. LVIII No. 11—E. J. POLLARD, Editor and Proprietor.

NAPANEE, ONT., CANADA—F[illegible], FEBRUARY 14th, 1919.

$1 per year in advance, $1.50 if not so paid

W. T. BAIRD

ORGANIST AND CHOIR DIRECTOR

of Trinity Methodist Church.

Teacher of Piano, Organ, and Voice Culture.

A few Pupils more will be accepted.
Studio:—Dundas Street. 38tf

MONUMENTS!

Markers, Posts, Latest Designs.

WORKMANSHIP GUARANTEED

Place your order now and have a Monument erected this spring.

The Napanee Marble Works

MARKET SQUARE.

DOXSEE & CO.

Special Offering —OF— WINTER MILLINERY

Commencing Saturday, Jan. 4th '19

Continuing through the month.

TRIMMED HATS — Regular price $5.00 and $6.00. Sale Price $2.98

UNTRIMMED VELVET SHAPES—Regular price $2.75 and $4.00. Sale Price $1.35

The Leading Millinery House

CHESTNUT COAL!

Notice to the Public

I now have a good supply of Chestnut Coal. The restriction on coal has been removed and Farmers may have a reasonable amount.

CHAS. STEVENS, Napanee

27-tf

THE ROYAL BANK OF CANADA

Incorporated 1869
Head Office, Montreal

Capital Paid Up....$14,000,000
Reserve Funds.. ... 15,500,000

540 Branches

throughout Canada, Nfld., West Indies, in Central and South America.

London, Eng., New York, N.Y.

Savings Department

at all Branches. Deposits received and interest allowed at highest current rates.

Napanee Branch—
R. G. H. Travers, Mgr.
Bath Branch—
G. W. Cuppage, Mgr.
Odessa Branch—
H. Ryckman, Mgr.
Enterprise Branch—
F. J. Hunter, Mgr.

Some Snaps at Less than Cost

12 Galvanized Steel Farm Gates 4ft. by 12 and 13 ft. long.

50 Bags—600 ft. Best Binder Twine

100 Bags Oil Cake Meal.

Am always ready to buy your hay and grain, and to supply you with all kinds of feed. Cars loaded or unloaded at any and all stations where full car loads can be obtained or sold. First-class store house here. Highest prices paid according to market changes.

OUR NEW GROCERY

One Door West, is nicely stocked with First-Class Goods.—A call will repay you.

FRED. A. PERRY,
Dundas Street,
NAPANEE, - ONTARIO.
Opposite Campbell House.

Copeline Varnisheps for linoleums—is not affected by water and wears like iron.

CENTREVILLE

Two sawing machines in this vicinity now are making the wood "pretty short." McCumber and Doupe, of Roblin and Croydon own the machines.

The Sport Club held a successful party in the hall on Wednesday night.

Mr. and Mrs. Joseph Perry of Cloyne, are visiting at his father's.

The remains of the late Jas. Close, Croydon, were placed in the vault here on Monday.

Stewart Paul, Napanee, is visiting at Wm. Lockeridge's.

MissL oretta Evans has returned home from Newburgh.

Henry Card arrived home on Wednesday from California.

Mrs. Vance Denohue visited the past week in Erinsville.

Misses Eva and Irene Cassidy attended the Cassidy-Murphy wedding at Marysville last week.

—o—

Get a free sample of Mentholatum at WALLACE'S Drug Store Limited.

—o—

NORTHBROOK

Northbrook thinks the sand that was ordered last week is now being sprinkled in the form of snow. At least the ice is nearly covered.

High notes are being sounded loud and clear as sawing wood is the order of the day.

Mr and Mrs Wm. Atkins are preparing to move to Toronto. They will be greatly missed.

Mrs R. J. Moon, of Mactier has been visiting under the parental roof.

Mr McDougall has returned to town.

Mr and Mrs Wm. Ellis are moving into the Presslar home. Welcome into our little village friends.

A joyous crowd spent a cheerful evening at Mr Shier's last Tuesday. Dancing and music formed the pleasant features of the evening.

Miss Way, of Tweed, is renewing old acquaintances here.

Mr and Mrs Wm. Both, accompanied by Miss Wyvill, were guests at Mr Orris Cole's last Sunday.

Mr James Presslar is visiting his daughter, Mrs Frank Clark, Flinton.

Miss Mary Armstrong is home from Toronto.

Willie Both, Denbigh, visited his uncle, Mr Wm. Both.

Mr and Mrs J. S. Lloyd paid a neighboring visit to Mr Kehoe's and Mr Armstrong's on Sunday.

Keith Ellis and Ernie Vaness have returned from the camp.

Mr Nelson Cassada is in town.

—o—

Solution for chemical closets 30c. a gallon at WALLACE'S Drug Store Limited.

—o—

ENTERPRISE EAST

The driving is good across the lake, and quite a number are hauling wood to the station.

Sleighing on the roads is very poor. There are more wheels than sleighs used.

The coasting is excellent, and a number of young people are enjoying it.

The recent epidemic of the "flu" has somewhat abated.

A number from here atended the ball in Newburgh on Friday night.

Miss Florence McDonald spent the week-end in Kingston.

Mrs. Jas. O'Reilly, Wolfe Island, returned home on Thursday after spending the wek-end at her home here.

Leo Flynn went to Ottawa on Tuesday to attend school.

The sawing machine is in this vicinity.

Mr. and Mrs. J. B. Fisher spent Sunday evening at Joseph Dillon's.

Mr. and Mrs. W. H. Mawson have moved to Trenton.

—o—

A "quarter". buys a Thrift Stamp.

TENDER FOR COUNTY WOOD

Tenders will be received by undersigned up to

22nd February, 1919

for 18 cords body hard wood, beech or maple, cut in 4 foot lengths, delivered at Court House at Napanee.

Delivery on or before April 1st, next.

W. G. WILSON,
County Clerk.

Dated 12th Feb., 1919. 11-b

J. EDMUND HARRISON

Warden of Lennox & Addington, 1919

After twelve years experience in municipal affairs in the Township of Sheffield, eight years as Reeve of the township, and a member of the County Council, Mr. Harrison received the unanimous vote of his colleagues as Warden for 1919. Mr. Harrison brings to the office, the highest in the gift of the county Council, valuable experience and common sense, and his tenure of office will no doubt reflect credit upon the county and upon himself. Mr. Harrison is a graduate of the Napanee Collegiate Institute, and a successful and practical farmer and stock raiser.

—o—

STELLA

Quite a lot of driving is being done on the ice, although it is not very safe for crossing with teams. No driving has been done from the foot of the island yet.

By the look of conditions today we will not have very heavy ice this winter.

The C.O.F. held its annual ball in Victoria hall on Friday evening last. About one hundred tickets were sold. Downey's orchestra, Kingston, provided the music. Quite a number attended from Kingston, Bath and other places. Lunch was served at midnight by the members of the order.

The congregations of the Presbyterian church held it annual Christmas treat and [illegible] for [illegible] scholars [illegible] their Sunday schools in Victoria hall on Wednesday evening last. A pleasant time was spent.

A special meeting of the Amherst Island Farmers' Club was held on Monday, February 3rd, for the transaction of special business. The monthly meeting of the club was held on Saturday evening last. Both were well attended. This club was organized about eight months ago by Frederick P. Instant, a well-known and popular farmer here. Mr. Instant has worked hard for the furtherance of the club's interest since organization. He has been elected president again for this year. The vice-president is Edward A. Scott, and seretary-treasurer, John Glenn. The directors are about the same as last year. There are now about sixty members.

Mrs. Jas. Bell received a cablegram from England on Thursday last stating that her husband who went overseas about two yeahs ago, with Queen's University Highlanders' Battalion, was lying seriously ill in France.

Lance-Corporal Hugh McFern has been in Kingston getting his discharge.

Rev. Mr. and Mrs. J. C. Dixon spent a few days in Kingston last week.

W. F. Strain is moving to his farm recently purchased from B. L. King, Mud Lake Road, township of Ernestown.

Mrs. R. P. Saunders has returned home after spending a week with friends in Kingston.

Mrs. C. E. Gibson has also returned home after spending some weeks with her sister in Kingston. She was accompanied by Miss E. McMillan, Prescott.

Mr. and Mrs. Charles McMullen are visiting friends near Peterboro.

W. T. Hill, sr., and Miss R. Hill have returned home from North Toronto.

Visitors: F. Addis, Kingston, at W. H. Preston's; F. Neilson, who is attending Queen's University, spent the week-end at his home here; E. McLelland, of Odessa, with friends.

INTRODUCTORY SALE!

HARDWARE

10 Per Cent. Discount. 10 Days Only.

Beginning **Saturday, February 8th,** we will offer all goods in the store at a straight 10 per cent. discount. NOTHING RESERVED. Prices are still at the high-water mark, and likely to remain so for some time.

TAKE STOCK of your present and future needs, and then TAKE ADVANTAGE of this unusual opportunity.

DAVID B. WILSON

(Successor to John Fennell.)

10b

ADVICE FO[illegible]TIC

From time to [illegible] in the columns of that [illegible] publication, "The Beav[illegible] have noticed front pa[illegible] by Mr. Critic on th[illegible]putable appearance of ce[illegible]ldings, back yards, and [illegible]. Apparently his sug[illegible] have sometimes been t[illegible] good advice, and acted up[illegible]ingly. Then why not so[illegible] to offer free advice to th[illegible]sor. He seems to be so b[illegible] the back yards down [illegible] that he quite forgot his [illegible] we ask Mr. Critic w[illegible] you are going to remove th[illegible] from your lawn? T[illegible] people of your street have g[illegible] tired of that unsightly law[illegible]!!

Your[illegible]
[illegible] CRICKET.

THE WORK OF WAR SAVINGS SOCIETIES

To promote the systematic saving of money by groups is the purpose behind the War Savings Society. Experience shows that people through combination often do better work than they do individually, the individual resolution being strengthened by that of others.

Ten or more persons may organize themselves into a War Savings Society. A charter is issued by the National War Savings Committee to each such society, this being official recognition. Once formed effort is directed towards popularizing saving and inducing as many persons as possible to buy War Savings and Thrift Stamps.

Organizations such as the Daughters of the Empire, Red Cross Societies, the Women's Grain Growers, Home Makers' clubs and fraternal and benevolent bodies generally should form War Savings Societies in their own midst. Schools, factories and large business concerns should do likewise. There is no expense in connection with the work. It costs nothing and pays well.

—o—

WANTED!

The name of every Lennox & Addington Soldier and Nurse.

The [illegible] Society wants a complete record of all enlistments.

Please send the name and address of relative to

A. J. WILSON, - Napanee

—o—

PLEASANT VALLEY

Mr. and Mrs. Allan Wood and family, Selby, visited Friday at Mr. Milford Dupree's.

Mrs. Fred Dean and children, Driver, Sask., spent several days at Mr. Z. Dean's.

Mr. and Mrs. Sidney Scott, visited Friday at Mr. Merle Sills'.

Mr. and Mrs. George Dupree and family spent Tuesday at Mr. Chas. Vanalstine's.

Miss Gladys Bush spent Tuesday with her friend, Miss Maybus Dean.

Mr. and Mrs. M. Dupree and Harold, Mr. and Mrs. W. R. Pringle and Eileen, and Mr. and Mrs. Merle Sills took tea Friday evening at Mr. Garfield Sills'.

Messrs. Wilfrid Cline and Arthur Rooks spent a day in Belleville last week.

Mr. and Mrs. Geo. Dupree and family visited Wednesday at Mr. W. R. Pringle's.

Mrs. Fred Dean and children, and Miss Maybus Dean took dinner Tuesday at Mr. Chas. Melbourne's, Kingsford.

Mr. and Mrs. W. B. Sills took dinner Tuesday at G. Sills'.

Mr. A. J. Smith spent Monday afternoon at Mr. T. Taylor's.

Mr. Roy Grooms and Mrs. Z. A. Grooms at Mr. Z. Dean's Sunday evening.

Mr. and Mrs. E. R. Sills spent the week-end at Mr. W. A. Ballance's, Strathcona.

Misses Mary Denison and Eileen Pringle at Mr. W. R. Pringle's Wednesday evening.

Mr. and Mrs. E. P. Smith visited Tuesday at Mrs. Emma Card's, town.

Mr. and Mrs. Geo. Dupree and family took dinner Sunday at Garfield Sills'.

—o—

Sims' Flag Caused Excitement.

Most harmonious is the working of the two navies (British and American). Admiralty House is quite a home for the Americans, and, needless to say, the British vice-admiral, with his years of sea life, is an interesting figure to the young officers from the United States. So close is the co-operation of the two services that when the British vice-admiral was on leave some time ago, Admiral Sims, the senior American naval officer, hoisted his flag at Queenstown, and through the island went the rumor that Ireland had been handed over to the United States!—The London Times.

Soldiers Provided With Work.

Each British soldier will be provided with employment after the great armies in the field have been demobilized, according to comprehensive plans which are now being worked out by the Government.

Shipbuilding In Inverness.

Inverness, the largest town in Scotland, north of Aberdeen, is taking a forward step in connection with the development of shipbuilding.

WOMEN'S PATRIOTIC SERVICE AND RED CROSS WORK

Through the "U. E. Loyalist" Chapter, I.O.D.E.

Mrs. J. T. Empey of R. M. D. No. 3, Napanee, has again placed us much in her debt by sending in one day last week a splendid parcel of clothing for the French repatries, which will surely receive warm welcome from these poor people, and is very greatly appreciated by the Daughters of the Empire and their Committee, as everything Mrs. Empey sends us is of such good quality, so well selected, and so beautifully made, and we desire herewith to express our warmest thanks to Mrs. Empey for her very kind donation.

Another greatly appreciated donation received on the same day came from Miss Shorey, (Mrs. George Shorey's neice) Palace road, Napanee, who so kindly sent us a number of little girls' dresses, petticoats, etc., so well and cleverly made out of her own materials. These will certainly bring joy to the hearts of the little French girls for whom they are intended, and we desire herewith to express to Miss Shorey our deep sense of indebtedness to her for her thoughtful kindness. Miss Shorey made some little time since some French smocks for children, from a French pattern, which will give to these little ones garments which they are accustomed to wear.

Any appeal for aid to the striken peoples of the Allied nations should meet with a very ready response by all those fortunate enough to be outside or beyond the zone of military operations, and such appeal should be felt most strongly by all those who saw the thrilling and moving production of "Hearts of the World" and there were hundreds who had this opportunity, as these touching and often terrible scenes brought more vividly and convincingly before our people the awful sufferings and [illegible] perpetrated against the French and other Allies by a barbarous and ruthless foe, with greater force than any amount of reading, or number of recitals.

Read in last week's "Express" the description of the return of the innocents to France, and then think if it is not our evident duty to help these unfortunates by every means in our power, actively and financially?

Perhaps those touching little verses relating to these stricken children whose childhood has been marred and ruined, as well as their homes, will now have a new and more potent meaning:

"My children in their sheltered garden play
With sound of laughter and with footsteps fleet.—
There was a garden bloomed in France one day
As cool and sweet.

Now burned and black and desolate—And they
Who ran and laughed there. Little tired feet
You stumble now along a weary way
By mothers in whose hearts all sorrows meet.

My children in their sheltered garden play,
With sound of laughter and with footsteps fleet;—
But, O Dear God, those little, tired feet
That stumble on a road in France to-day!"

—o—

Gift books, picture books, the latest popular novels, a large assortment just received. Come and make your selection while stock is complete.

M. PIZZARIELLO,
Market Square.

—o—

Auction Sales

S. W. Clark will sell for Mr. Frank McCutcheon, lot 21, 9th con. Richmond, on **Wednesday, February 26th**, at 11.30 a.m., 4 horses, 1 colt, 13 cows, pigs, large lot of farm implements and farm equipment.

Mr. Ard. Jackson, lot 39, 8th con. Camden, one mile east of Enterprise, will offer for sale on **Saturday, March 1st,** by public auction, 17 cows, 3 heifers, 13 two-year-olds, 9 yearlings, pigs, pigs, farm implements and equipment, some hay. Usual terms.

Mr. A. J. Smith will offer for sale at his farm, east holf lot 5, Richmond, on **Friday, February 21st,** all his farm stock, implements and household furniture, including pair heavy draught horses, 4 heifers. Usual terms.

Mr. M. O. Fraser will sell by auction at his farm, one mile south of Napanee, near the old Blanchard farm, on **Monday, Feb. 24th,** at 1 o'clock p.m. his farm stock, implements and gardening tools. Also seed potatoes, seed corn, beans, peas and sugar beets. Usual terms.

Mr. Milton Lasher, lot 4, 6th con. Camden, will offer for sale on **Saturday, Feb. 22nd, at** one o'clock p.m., all his farm stock, implements, etc. Usual terms.

—o—

Get W.S. and Thrift Stamps.

A Rich, Fragrant Tea

"SALADA" is a rich, fragrant tea fresh from the gardens of Ceylon—the finest tea-producing country in the world. Packed and sold only in sealed metal packets, which preserve its native purity and goodness.

"SALADA"

BLACK, MIXED AND GREEN

B890

PREPAREDNESS

Money in the Bank means preparedness to meet income taxes and make contributions to patriotic funds and purchase of war bonds.

We recommend an account in OUR SAVINGS DEPARTMENT where interest is added to principal twice a year at the rate of 3% per annum.

THE DOMINION BANK 493

NAPANEE BRANCH: F. COTTLE, Manager.

Farmer's Account Book

This book is as complete as we can make it. There is a place in it for everything you plant, raise, buy, sell, have on hand; with a summary of the year's business.

It puts your farm on a business basis.

It is free to Farmers. Call or write for a copy.

47

THE MERCHANTS BANK OF CANADA

Head Office: Montreal. Established 1864.

NAPANEE BRANCH, - E. R. CHECKLEY, Manager.
YARKER BRANCH, - - J. McCLYMONT, Manager.

G. F. RUTTAN, K. C.
BARRISTER, SOLICITOR, ETC.
Office—Merchants Bank Chambers, Napanee
Money to loan.
Telephones—Office 93, Residence 152.

H. W. SMITH
(Successor to W. D. MacCormack)
Graduate of Ontario Veterinary College
B. V. Sc., of Toronto University.
OFFICE—Centre Street.
'Phone 61. 34

U. M. WILSON,
Barrister, Solicitor, Notary Public,
Crown Attorney, Clerk of the Peace.
PHONES—Office 46, residence 125.
OFFICE—Dundas Street, Napanee.
19-t-f.

WANTED — Girl for house work. Box 185. 9-tf

PARLOR SUITE FOR SALE—Tapestry Suite, 4 pieces, in splendid condition. Apply to MRS. A. E. CATON. 11

WANTED—To buy, about 50 acres, if deal can be made by Feb. 12th. Not particular whether get possession this spring or next fall. Write or call and give particulars. ARTHUR R. CLARK, Napanee. 9 bp

FARM FOR SALE — West half of lot 7, in the 4th Concession of Richmond, containing 100 acres, 60 acres cleared, balance pasture, some wood, two miles from church, quarter mile from school. Fair buildings, well fenced, plenty of water. Will divide in two parts to suit purchaser. Apply to R. Z. BUSH, R. R. 6, Napanee. 9 dp

EXECUTORS' NOTICE TO CREDITORS.

In the estate of Marshal Seymour Madole, deceased.

Notice is hereby given pursuant to Chapter 121, of the Revised Statutes of Ontario, 1914, Section 56, and Amending Acts, that all persons having any claims or demands against the estate of Marshal Seymour Madole late of the Town of Napanee, in the County of Lennox and Addington, hardware merchant, deceased, who died on or about the 18th day of September, A. D., 1918, are required to deliver or send by post prepaid to T. B. German, Napanee, Ontario, solicitor for Ester Ann Madole and T. B. German, executors, of the estate of the said Marshal Seymour Madole, deceased, on or before the 15th DAY OF FEBRUARY, A. D., 1919, their christian and surnames, addresses and descriptions, with full particulars of their claims or demands duly verified, and the nature of the security (if any) held by them.

And further take notice that after the said 15th day of February, A.D., 1919, the said executors will proceed to distribute the assets of the said estate amongst the parties entitled thereto, having regard only to the claims or demands of which they shall then have received notice, and shall not be liable for the said assets, or any part thereof so distributed, to any person or persons of whose claims or demands they shall not have received notice at the time of the distribution thereof.

T. B. GERMAN,
Solicitor for the said Executors.

Dated this 4th day of January, 1919. 6-d

Writing paper in pound packages at WALLACE'S Drug Store.

Dr. R. V. McLaughlin, DENTIST
Over Wallace's Drug Store.
Entrance on John St.
'Phone 10. 15-3-m

DR. CAMERON WILSON
OFFICE—ROBERT STREET
(House lately occupied by Mrs. A. F. Holmes)
Telephone 106. 15-tf

T. M. GALBRAITH, B.A., M.D., C.M.
Cor. Dundas and West Sts. Napanee
Specialty—diseases of children
Office Hours: Until 9 a.m., 1 p. m. till 3 p.m., 7 p.m. till 9 p.m.
Visits Yarker Tuesdays and Friday 10 a.m. till 5 p.m.
'Phone 279. 22-1-y

HOUSE FOR SALE—That desirable Brick Double House, corner Bridge and Adelphi Streets. Apply to M. R. MILLS. 1tf

HOUSE TO RENT—North half of brick terrace, Robert Street. Apply to JOHN A. CLIFF, next door south. 45-tf

FOR SALE—A number of houses and lots in town, and also a number of desirable farms. Apply to T. B. GERMAN. 42-t-f

FOR SALE—On easy terms. One Seed Store on Dundas Street; one Store House and Evaporator, on Water Street. Apply to Thos. Symington. 8tf

FOR SALE — Two Brick Houses, south side Dundas street, just east of and next to Madden's Grocery Store and Butcher Shop. Apply to T. B. GERMAN. 13tf

WANTED—Young girl from country attending school in town, who would care to share room with another girl. Good board, 'phone and all modern conveniences, in private family. Apply P. O. Box 372, Napanee. 7 b-p

TWO FARMS FOR SALE — On Christain St., 7 miles from Bloomfield. One hundred acres in one, and eighty-six in the other. For information write W. J. CALNAN, Bloomfield, R.M.D. No. 1. 2dp

LOST—On December 26th, between Centreville and Strathcona, a Grey Chesterfield Overcoat. Finder will please leave at the store of JAS. WALTERS, Merchant Tailor, Napanee. 5tf

ORGAN FOR SALE—In first class condition. Would make good organ for country church. Uxbridge make—solid walnut case. Apply to MRS. JOHN POLLARD, Dundas Street, Napanee. 52

FOR SALE—The Ludbrook property Second Street, Deseronto, Ont. 1 Lot, 7 Room Cottage Roof House, 1 Large and 2 average size bedrooms, good cistern and cellar hard and soft water pumps in kitchen, good barn. For further particulars apply W. S. LUDBROOK, Madoc, Ont. 5-g-p

The Napanee Express

E. J. POLLARD.
EDITOR and PROPRIETOR

PUBLISHED EVERY FRIDAY.

All local reading notices or notices announcing entertainments at which a fee is charged for admission, will be charged 5c. per line for insertion, if in ordinary type. In black type the price will be 10c. per line each insertion.

E. & J. HARDY & CO.
Advertising Contractors and News Correspondents.
Fleet Street, London, E. C., England.

A file of this paper can be seen free of charge by visitors to London, to whom advice gratis will be given, if required.

W. G. WILSON,
BARRISTER,
Solicitor, Notary Public, Conveyancer, Et
P. O. Box 620. Telephone No. 83.
OFFICE — North Side Dundas Street Napanee, Ont.

HERRINGTON, WARNER & GRANGE
Barristers, etc.
MONEY TO LOAN AT LOW RATE
Office—Warner Block, Opposite Post Office.

T. B. GERMAN,
Barrister and Solicitor,
MONEY TO LOAN AT LOWEST RATES.
OFFICE: Grange Block, 60 John Street
36m Napanee

R. A. LEONARD, M.D., C.P.S.
Physician Surgeon, etc.
Also House Surgeon of the Kingston General Hospital
Office—North side of Dundas Street, between West and Robert Streets, Napanee. 51y

D. R. BENSON
Graduate Ontario Veterinary College,
opened and office second door south of Express Printing Office, where he may be consulted on all diseases of Domestic animals. All latest veterinary sciences.
Residence: West Street, near Madden's grocery.

Kingston Business College
(Limited)
Kingston, Canada.
Canada's Highest Grade Business School offers superior courses in Book-keeping, Shorthand, Civil Service and all commercial subjects.
Our graduates secure best positions. Particulars free.
H. E. METCALF, Principal.

REPRESENTATIVE WANTED!
at once for
NAPANEE
and District for
CANADA'S GREATEST NURSERIES.
Spring 1917 planting list is now ready.
Splendid list of hardy CANADIAN GROWN Fruit and Ornamental Stock, including McINTOSH RED APPLE, ST. REGIS EVERBEARING RASPBERRY, and many other leaders.
New Illustrated Catalogue sent on application.
Start now at best selling time.
Liberal proposition.

STONE & WELLINGTON,
The Fonthill Nurseries
(Established 1837)
TORONTO, ONT.

60 YEARS' EXPERIENCE
PATENTS
TRADE MARKS
DESIGNS
COPYRIGHTS &c.
Anyone sending a sketch and description may quickly ascertain our opinion free whether an invention is probably patentable. Communications strictly confidential. HANDBOOK on Patents sent free. Oldest agency for securing patents.
Patents taken through Munn & Co. receive special notice, without charge, in the
Scientific American.
A handsomely illustrated weekly. Largest circulation of any scientific journal. Terms for Canada, $3.75 a year, postage prepaid. Sold by all newsdealers.
MUNN & Co. 361 Broadway, New York
Branch Office, 625 F St., Washington, D. C.

Better Look Now
If you have decided to take a summer cottage, now is the time to look over the Classified Ads. for cottages to rent.
You will get a more satisfactory selection now than you will later on.
Or if you wish to take boarders or have places to rent, now is the time to place your Classified Ad.

WE ARE SELLING.
Silos, Karn pianos, Oliver plows, Lily Cream separators, and other Agricultural Implements. We have the Kingston Milling Co's. White Rose flour, which is undoubtedly one of the best flours made. Call and see us.
SPENCER & ROSE,
39-b West Side Market.

TILE.
Full stock of drain tile from 2 1-2 to 8 inch., also chimney brick—Napanee Brick Yard.

NEWS TOPICS OF WEEK

Important Events Which Have Occurred During the Week.

The Busy World's Happenings Carefully Compiled and Put Into Handy and Attractive Shape for the Readers of Our Paper — A Solid Hour's Enjoyment.

WEDNESDAY.

Ontario Beekeepers are in annual convention in Toronto.

Mrs. Katherine Baker died at Belmore, near Wingham, in her hundred and fourth year.

A majority of the Government buildings in Koenigsberg, East Prussia, have been seized by the Spartacans of Berlin.

There is no ice in Lake St. Clair or the lower end of Lake Huron, a condition almost unprecedented at this time of the year.

A decree has been issued by the Central Russian Soviet of Moscow, calling to the colors all men between the ages of 29 and 45 years.

Guelph City Council decided to settle ex-Mayor Harry Mahoney's suit for damages for the breaking of his leg when a dam was blown up in the river.

Definite claims for compensation for losses to Canada arising out of the war have already been sent to the Peace Conference totalling sixteen million dollars.

Transactions in mining shares are very heavy these days, investment interest in the local market coming from many different parts of Canada and the United States.

Plans for landing wounded Canadian soldiers at Portland, Maine, so as to reduce the length of the land journey home, have been approved by the Washington Government.

The shareholders of the Consolidated Mining & Smelting Company have taken up the entire issue of $3,000,000 of ten-year seven per cent. convertible gold debenture bonds recently authorized by the company.

Jack Dempsey was yesterday selected to meet Jess Willard for the heavyweight title, and guaranteed $27,500, with a share of the motion picture rights. The total purse constitues a record, Willard's "bit" being $100,000.

Miss Mary Deacon, 24 years of age, and Miss Hazel Pursell, fifteen, were run over by a freight engine on a level crossing in St. Thomas, and each suffered the loss of a leg, besides other serious injuries; Miss Pursell died in the hospital.

THURSDAY.

The Ontario Horticultural Association is in annual session at Toronto.

A cow near Orangeville gave birth to triplets; all are doing well.

The Norwegian Cabinet, headed by Gunnar Knudsen, has resigned.

Representatives of organized labor asked the Government for stronger beer.

Heavy losses were inflicted on the Bolsheviki in the Archangel district on Tuesday.

A deputation representing Toronto interests will go to Ottawa on shipbuilding matters.

A Hamilton woman picked a primrose in her garden and sent it to her officer son overseas.

The proposed exclusion of European emigrants from the United States is giving alarm in Italy.

An armistice between the Czecho-Slovaks and Poles on the Silesian front was signed on February 3.

Hon. Dr. H. J. Cody announced to the Women's Institute convention at Toronto legislative changes coming in connection with rural schools.

Fines from speeders on the Toronto-Hamilton Highway during the past year enabled the commission to plant seventeen miles of trees.

Guelph Junction Railway, owned by the city, declared another dividend of 10½ per cent., making for the year $57,375, or 33¾ per cent. on the investment.

The Toronto Irish Rifle Club has broken a world's indoor range record held by an Australian club since 1892. The Irish club will send a team to Bisley next summer.

The Central Council of the Toronto Ratepayers' Association went on record as favoring the construction of an athletic stadium at Exhibition Park suitable for the holding of Olympic games.

More than four thousand of the trap-shooting clubs in Canada and the United States will hold an "army and navy shoot' on Washington's Birthday, February 22.

FRIDAY.

Coal has decreased fifty cents a ton in Toronto.

"Flu" is decimating the Indians in northern Manitoba.

Brantford Board of Education has abolished public school fees.

The bidding for New Brunswick's $450,000 bond issue was very close.

Two divisions of Bolshevists have been virtually annihilated by Siberian troops under Gen. Garda.

A Citizens' Repatriation League was formed in Toronto to help in absorbing soldiers into civil life.

The Supreme War Council will meet at Versailles to-day to take measures to impose on Germany "the full will of the Allies."

Great Britain loaned £220,000 monthly to the Hedjaz Government to enable it to take an active part in the war against the Turks.

Miss Noreen D. Dorrien, a Roman Catholic, was promoted by the Board of Education, the chairman casting the deciding vote in her favor.

Canada's revenue last year was over forty million dollars ahead of the previous year's, the surplus being the largest during the war.

The Baltic arrived with some two thousand Canadian soldiers, together with a number of notable men and women civilian passengers.

Hon. T. A. Crerar announced that nearly a million dollars will be appropriated by the Government this year for a cold-storage plant in Montreal.

Ingersoll's 3,000 Club, which had already made a grant of $1,000 to the Salvation Army's Home-coming Campaign Fund, has been so successful with its January collections that it has added $1,500 more to the grant.

Because frazil ice stopped Welland town pumps, S. M. Diltz and the firemen could not put out a fire in his house, and his four-year-old boy perished in the flames, the father, mother and another child being seriously burned also.

SATURDAY.

Heavy trading continues on the mining market.

The protection of unwary investors requires aid from the state.

The Bolsheviki troops continue to bombard American position on the River Vaga.

A royal commission to ascertain the extent of feeble-mindedness in Ontario has begun its sessions.

Dr. Ernest MacMillan has returned to Toronto after being interned in Germany since the beginning of the war.

The British mine sweeper Erin's Isle struck a mine near the mouth of the River Thames yesterday and sank.

The Luxemburg Chamber of Deputies has adopted a bill granting women the right to vote and to be elected to office.

The Hollinger Consolidated Gold Mines, Ltd., in annual statement, reports gold recovered last year the greatest in history.

A coroner's jury investigating the death of Raphael Rodriquez exonerated the jail farm and criticized the military authorities.

Thomas E. Handford, a prominent business man and founder of a noted Bible class of young men in Ingersoll, died in his 60th year.

Some Kitchener business men have formed a company to conduct a motor truck express and freight service throughout western Ontario.

The three daughters of Mrs. V. Lepage of Ottawa died within six days after brief illnesses; the father died four years ago and the mother is seriously ill in a hospital.

Daniel Rogers, a farmer living near Camden East, was held up by two highwaymen in an automobile and robbed of his gold watch, but a large sum of money secreted in the cushion escaped their notice.

The Ontario Railway and Municipal Board has fixed 200,000 cubic feet of natural gas as the maximum quantity which any person, firm or corporation may use without cost under any franchise, lease or agreement.

MONDAY.

Queen Street Methodist Church, Toronto, celebrated its 78th anniversary yesterday.

Four children of Mr. and Mrs. J. G. Legault of Sudbury were burned to death in their beds.

A movement with strong backing is afoot in Hungary for re-establishment of the monarchy.

Thomas I. Thomas, late sheriff of Grey, and a prominent business man of Owen Sound, died in his sixty-fourth year.

Forces of the Portuguese Government aggregating 50,000 men are concentrating around Oporto, the Royalist stronghold.

The Government of Great Britain is quietly arresting and deporting undesirable aliens believed to be Bolshevist propagandists.

Col. C. H. Mitchell, C.M.G., D.S.O., has been appointed Dean of the Faculty of Applied Science and Engineering of the University of Toronto.

Harford Ashley, ex-reeve of Thurlaw, and ex-Warden of Hastings, a prominent cheese manufacturer and stock-raiser, is dead, at the age of seventy-eight.

One man is dead, three are in hospital, and others are sick, as a result of drinking wood alcohol at a lumber camp at Kashbaw, Mile 66, C.N.R., near Sudbury.

A Hamilton mass meeting, under G.W.V.A. auspices, appointed a deputation of five to go to Ottawa and insist upon deportation of aliens and other undesirables.

The Turkish Government has arrested about 40 members of the Union of Progress party, who are charged with profiteering and massacre of Armenians.

Since an Austrian was recently dismissed from a Brantford packing plant, his cow has died of poisoning, and his barn been burned to the ground with loss of all its contents.

TUESDAY.

Estimates of unemployment in Toronto run from 10,000 to 20,000.

The Polish Commission has left Paris for Warsaw to begin its labors.

The steamer Tunisian arrived at St. John with 913 passengers, including 260 soldiers.

Jack Dempsey reached New York yesterday and signed the articles for the bout with Jess Willard.

The general strike in Seattle, which lasted for five days, was officially declared off yesterday.

Woman suffrage by Federal constitutional amendment was beaten again yesterday in the U. S. Senate.

The Princess Juliana, with 1,120 soldiers on board, and the Metagama, with 458, are on their way to Canada.

The war has made India more loyal than ever, Dr. Farquhar told his audience in Convocation Hall, Toronto.

The Nipissing Mining Company shipped bullion during the month of January at an estimated value of $207,269.

Col. Grassett and Col. Denison testified before the royal commission inquiring into the Toronto police grievances.

U. Janques, arrested on complaint of his wife, was found in the morning dead, having hanged himself with a handkerchief.

Former Chief of Police Eichhorn of Berlin is reported to be in command of the Spartacans now disturbing the German capital.

Jackie and Teddie West and Johnnie Miller of Port Dover lost their lives as a result of the first-named breaking through the ice when skating.

Five Port Hope boys charged with burglary and theft of liquor in Cobourg were let go on suspended sentence, but are forbidden from frequenting pool rooms for a year.

Earl Thomson, formerly of the Royal Air Force, Toronto, will meet Bob Simpson, world's champion hurdler, in a set of games at New York. He will also enter the Pennsylvania Pentathlon.

MADE IN CANADA
MAGIC BAKING POWDER
CONTAINS NO ALUM

Children Cry
FOR FLETCHER'S
CASTORIA
GET IT AT
WALLACE'S

HU[illegible] PRESIDENT

Dr. Edward David Heads New Republic.

New Ministers Elected In Germany Will Retain the Title "Imperial" —National Assembly Has Been Devoting Its Attention to the Preparation of Constitution to [illegible] State.

WEIMAR, Feb. 11.—Dr. Edward David, for many years one of the leaders of the German Social Democratic party, was almost unanimously elected president of the German National Assembly. Dr. David is one of the Under-Secretaries of State for Foreign Affairs.

Dr. David received 374 out of a total of 399 votes, the Independent Socialists withholding their votes. Voting was by ballot and there was considerable confusion when delegates crowded in the narrow aisles of the theatre to place their votes in the ballot boxes.

Dr. David's speech was little more than a repetition of the words of Chancellor Ebert on Tuesday, especially when he referred to Alsace-Lorraine and the union of Austria with Germany, both of these references being loudly cheered.

Germany, he said, could earn the confidence of this world only by rapid creative work and must understand how to bridge the gulf to co-operative understanding. His greeting to Alsace-Lorraine and the declaration that Germany would not stop insisting that it have the right of self-determination evoked a great ovation, as did his reference to the Austrians, whom he said, he hoped to be able to welcome as colleagues.

The Assembly passed the first reading of the provisional constitution by acclamation. The main portion of the Assembly's time was devoted to a speech by Hugo Preuss, the Secretary of the Interior, who had been engaged in drafting the constitution. The Minister explained the character of the provisions of the instrument, from which the Assembly is to derive its powers as a law-making body.

The provisional constitution empowers the Assembly to adopt a permanent constitution.

It provides for the choosing of a national president by a majority vote and for the creation of a "Committee of State," which shall occupy the position of a quasi-second chamber.

The provisional constitution makes no attempt to anticipate or limit the future permanent constitution, excepting as to one vital detail. This is a provision that the territory of the German state shall not be altered without their consent. This is obviously the Government's method of meeting the opposition evoked by the earlier reports that a division of Prussia was contemplated.

Sentiment is fairly crystallized, after various party caucuses, in favor of transferring the National Assembly to Berlin after the Easter holiday. It is probable that there will be an adjournment on April 11, after which the President will call upon the Assembly to reconvene at Berlin. The Independent Socialists favor an immediate transfer, but stand alone in this demand.

The new Ministers probably will [illegible] "Minister" instead of "State Secretary." Several of them will be without portfolio, even though additional portfolios be created. The Finance Ministry will be divided into two departments, one for special technical details, and to deal with loans, and the other to be the department of the Imperial Treasury, for the administration of socialized public works. It is possible that a Labor Ministry will be created. A Demobilization Ministry and an Economic Ministry are believed to be certain of formation, in addition to the reformation of the Imperial Treasury Department.

Twelve former residents of Alsace, including Maj.-Gen. Scheuch, former Prussian War Minister, have arrived in Weimar. They were chosen delegates to the National Assembly by numerous Alsatian refugees, and they came to offset, as far as possible, the French prohibition against elections in Alsace, having conducted a make-shift election by mail.

Whether these delegates shall have a vote in or be received by the National Assembly has not been decided, but they will in any event have an opportunity to report on conditions in Alsace.

Teachers Threaten a Strike.

VICTORIA, Feb. 11.—Refusing to accept an offer of the School Board of a five per cent. increase in salary, representatives of the Victoria Teachers' Association have threatened to call a strike for Monday next if their demands regarding a revised salary scale are not met. The public and high schools will be closed for an indefinite period, commencing on Monday morning, according to present indications. Little hope is entertained by either side that the salary question will be adjusted by that time, and the teachers are determined to stand by the decision to strike with the coming of the new week.

Indians Ravaged by "Flu."

WINNIPEG, Feb. 11. — Reports from Cross Lake, eighty miles north of Winnipeg, indicate that the ravages of the influenza have nearly depleted the Indian population of that district, virtually every one of them having been stricken with the malady. There are no physicians near to give aid.

Will Wipe Germans Off Slate.

VIENNA, Feb. 11.—The Economical Association of Prague has issued a boycott on everything German in the Czecho-Slovak Republic. German shops, physicians and lawyers are to be avoided. No German books or music are to be used. No German theatres should be frequented. Everything German must be eliminated from Czech life.

The Speakers' Patriotic League has dissolved.

Toronto's War Record.

Given 55,000 men for overseas service.

Given over 5,000 of her sons in battle.

Given $3,500,000 in insurance on slain soldiers.

Suffered casualties totaling over 25,000.

Paid death claims of $1,000 on 3,537 soldiers' lives.

Given for all war purposes total of about $30,000,000.

Incurred civic war debt of nearly $12,000,000.

Made munitions for allies of about $200,000,000 value.

UNIFORMITY IS DESIRED

Terms for Ontario Deserters Are Too Long.

Some Sentences May Be Reduced, But on the Other Hand Leniency In Quebec Will Be Checked—Judge Claims That He Acted Upon Instructions Received From Officials at Ottawa.

OTTAWA, Feb. 11.—Certain problems which arise out of the enforcement of the Military Service Act are understood to be engaging the attention of the Government. Among them is said to be the lack of uniformity in sentences which have been imposed for infractions of the act or failure to comply with its requirements. While there have been complaints that unduly light sentences have been imposed in some cases, it has also been represented that excessively severe punishments have been inflicted. In some it has been urged these sentences were imposed largely as examples to other men. It is being proposed, therefore, that a number of these sentences to long terms of imprisonment be reduced. Offences under the act fall into some six or eight categories and it has been argued that there should be some uniformity as between sentences for the same offence throughout the country.

Action Regarding Quebec.

QUEBEC, Feb. 11.—A radical change in the proceedings against absentees under the Military Service Act has been made in the police court, according to a statement emanating from a high official of that court to the Canadian Press. So far absentees have been let off with a nominal fine of $5 or $10, but it appears protests entered by Ontario papers and officials have brought the Federal authorities to change the mode of proceedings. It is said that, hereafter, absentees will first be summoned before the police court, where they will expose their reasons, which will then be forwarded to the Federal Department of Justice, who will decide what penalty will be imposed.

Judge Charles Langelier of the Police Court admitted that such an order had been received from Ottawa, necessitating a change in the proceedings so far as absentees under the Military Service Act are concerned. Judge Langelier was shown a clipping of a Toronto paper wherein the registrar for the Military Service Act in Toronto District, said he saw nothing in the instructions from the Federal Department of Justice allowing judges and magistrates to let off with light fines absentees under the Military Service Act. Judge Langelier expressed his surprise at such a statement.

"I may tell you," stated Judge Langelier, "that what I have done in freeing absentees with fines was done under written instructions I received from the Federal Department of Justice."

Questioned farther on the matter, Judge Langelier said: "I cannot go into details of the reasons given by the Federal Department of Justice for letting off absentees with light fines, but I acted under the abovementioned written instructions from Ottawa."

BOLSHEVIKI FACE CRISIS.

Trotsky Shows Fight, But Lenine Is Pessimistic.

WARSAW, Feb. 11.—Rumors of the evacuation of Petrograd by the Bolshevists do not find confirmation here, but, no doubt, the evacuation of the capital has been an ever-present possibility in their minds for some time. Travelers say the crisis of the Bolshevists is being faced by the high priests of the craft in their special manners.

Trotsky almost entirely has given himself over to military affairs and the organization of the army. He wears a uniform, travels a good deal, and is little seen except when he addresses meetings or as he flashes rapidly through the streets of Moscow in his big motor car.

Zinowieff, the Petrograd member of the triumvirate, passes his spare time making violent and abusive speeches against all the heads of nations and the political leaders of all peoples. President Wilson, Petlura, Lloyd George, Henderson, Clemenceau, Poincare, Pilsudski, Sonnino, Scheidemann and Massary, are all mixed up in a ridiculous flood of denunciation which overflows into the Bolshevist organs. The epithet of fool is freely delivered by Zinowieff and others against Henderson. Lloyd George is termed a tyrant, President Wilson is nearly always referred to as a bigot or preacher. In one of Zinowieff's speeches President Wilson is called "a bigot, who believes in the absurdest things, such as the existence of God."

Lenine, on the contrary, has become pessimistic of the Bolshevist future, and openly declares another regime probable before long in Russia. Speaking of the present regime he said: "It is, after all, only an attempt, a trial"; and in another speech, "it will have to be admitted that amidst us Communists there are many excellent persons, but we cannot demand, we are only the ones to inaugurate the great world's new life"; and again, in another significant sentence, "the old economic regime bequeathed us many specialists and other persons of value for their intelligence, and they must be invited to join us in the work."

Liebknecht's and Rosa Luxemburg's death was a great blow to the Bolshevist leaders.

Black Plague Is Now Raging.

WARSAW, Feb. 11. — The black plague is raging in Kiev and Kovel, and is also prevalent among the Ruthenian soldiers. The danger from the Bolshevists is diminishing along the Polish frontiers. The Czechs continue their advance in Galicia.

The Berlin Government members arrived in Weimar on Monday to attend the National Assembly.

$100 Reward, $100

The readers of this paper will be pleased to learn that there is at least one dreaded disease that science has been able to cure in all its stages, and that is catarrh. Catarrh being greatly influenced by constitutional conditions requires constitutional treatment. Hall's Catarrh Cure is taken internally and acts thru the Blood on the Mucous Surfaces of the System thereby destroying the foundation of the disease, giving the patient strength by building up the constitution and assisting nature in doing its work. The proprietors have so much faith in the curative powers of Hall's Catarrh Cure that they offer One Hundred Dollars for any case that it fails to cure. Send for list of testimonials.

Address: F. J. CHENEY & CO., Toledo Ohio. Sold by all Druggists, 75c.

GERMANS MUST DISARM

More Drastic Terms Proposed by the Allies.

New Documents Secured Prove that Teutons Plotted to Destroy French Industries — Problem Caused by Effort of Allied Governments to Send More Foodstuffs to Starving Enemies.

PARIS, Feb. 11. — The Supreme War Council in which Marshal Foch and other military commanders sit with the Council of the Great Powers, continued Monday the discussion of the terms for the renewing of the German armistice, without reaching a decision. At the same time the League of Nations Commission virtually completed the final draft of that project, assuring its presentation at a plenary session the latter part of the week.

The discussion of the armistice took a wide range, including the failure to execute some of the clauses of the previous armistice, the blockade and the use of enemy merchant shipping. But the main issue turned on a series of proposals of a rather drastic nature, designed to place the enemy beyond the possibility of rearming and renewing the conflict.

From the French standpoint the menace of such renewal is not past, and it is urged as a matter of foresight that suitable safeguards be established. What these safeguards are has not been disclosed, but it is generally understood that they include the limitation of the production of field and heavy guns now on hand, also some limitation of the military organization which is to be of police service.

While some of the military commanders take the view that radical measures are needed to assure the Allies, particularly France, against a possibility of renewed peril, yet other views tend to place reliance on economic measures as the best means of averting any renewal of enemy activity.

Besides the discussion of the armistice terms, M. Klotz, the French Minister of Finance, presented documents of the German General Staff showing a systematic plan to destroy French industry, not only as a military measure, but as a means to promote German industrial interests. These documents were referred to the Economic Conference recently established.

Despite the optimistic reports in circulation, from which it appeared that a definite program for getting foodstuffs to Germany on a permanent basis had been drawn up by the Allies, further enquiry revealed the fact that the measures adopted are merely of a temporary nature.

The decision of the Allies, promulgated through the Inter-Allied Food Commission at Spa, is now shown to provide the Germans with only enough food for a couple of weeks. After that period no further shipments have been arranged for. Thus the action taken is seen to be of a makeshift character designed to reassure the German people that the promise to keep them from starvation, provided they keep themselves from anarchy, will be fulfilled.

Meanwhile, in the words of a very distinguished student of the situation, Europe is heading straight toward the outstanding obstacle to the formulation of a method for relieving the food shortage in Germany in the difficulty of hitting upon a means of extracting payment for the food sold to the Germans.

The Entente Governments and the United States refuse to permit any enemy power to devote to purchase of foodstuffs any gold or other assets, including such collateral as liens on industrial plant which might be levied upon for war indemnities. Nor can the Germans pay for their food through private loans floated in the United States by individual American firms, because of the blockade and regulations governing commercial relations with the enemy.

To pay for the bacon and milk bought in England, Germany has been authorized to release $30,000 from her negotiable assets, of which a part is in gold and a part in acceptable securities. As objection has been raised by some of the European Governments to the removal of German gold or collateral from the continent of Europe, it is likely that this sum will be turned over by the British in exchange for other securities to the French and Belgians for use in restoring the devastated regions.

Admiralty Would Scrap Subs.

LONDON, Feb. 11. — With reference to the question of scrapping submarines which has been before the Paris Conference. The Chronicle learns on high authority that the British Admiralty is strongly in favor of the total prohibition of submarine building, and of the use of submarines in warfare.

This naturally would be subject to a general international agreement, and to the right of guarantees and safeguards. The attitude of the British navy has all the more point, says the Chronicle, in view of the fact that this country is far ahead of all other nations in regard to the actual possession of submarines and of their potential production.

No Need of Compulsory Education.

QUEBEC, Feb. 11. — One of the documents forwarded to the Provincial Government in connection with the controversy on the proposal to establish compulsory education throughout Quebec probably will be deemed as ammunition by both sides on the issue.

The document, which has been forwarded to the Legislature by the parish priests of St. Hilarion, in the county of Charlevoix, is a petition against the adoption of any form of compulsion in educational matters.

The petition is supported by about thirty parishioners. Of these fifteen did not sign their names. Each marked his "cross."

A great general strike embracing the whole northwest of Hungary started on Monday at Komorn.

Robes of Righteousness.

Burford Township Council is offering a $50 reward for the apprehension of thieves who lately visited the church sheds at Cathcart and Burford, carrying away all the robes from carriages and motor cars while the owners were attending service.

Old Lady Sees Movies for First Time.

A Kitchener lady of eighty-five saw motion pictures for the first time just before Christmas, having expressed a wish to "see that Charlie Chaplin before he died."

THE MARKETS

TORONTO MARKETS.

TORONTO, Feb. 11.—The quotations on the Board of Trade yesterday were as follows:

Manitoba Wheat (In Store Fort William.)
No. 1 northern, $2.24½.
No. 2 northern, $2.21½.
No. 3 northern, $2.17½.
No. 4 wheat, $2.11½.

Manitoba Oats (In Store, Fort William.)
No. 2 C.W., 66⅝c.
No. 3 C.W., 59⅝c.
Extra No. 1 feed, 61⅝c.
No. 1 feed, 57⅞c.
No. 2 feed, 53⅞c.

Manitoba Barley (In Store, Fort William).
No. 3 C.W., 79¾c.
No. 4 C.W., 74¾c.
Rejected, 67¼c.
Feed, 67[illegible]

American Corn (Track, Toronto, Prompt Shipment).
No. 3 yellow, $1.50.
No. 4 yellow, $1.47.

Ontario Oats (According to Freights Outside).
No. 2 white, 57c to 60c.
No. 3 white, 56c to 59c.

Ontario Wheat (f.o.b. Shipping Points, According to Freights).
No. 1 winter, per car lot, $2.14 to $2.22.
No. 2 winter, per car lot, $2.11 to $2.19.
No. 3 winter, per car lot, $2.07 to $2.15.
No. 1 spring, per car lot, $2.09 to $2.17.
No. 2 spring, per car lot, $2.06 to $2.14.
No. 3 spring, per car lot, $2.02 to $2.10.

Peas (According to Freights Outside).
No. 2, $1.75 to $1.80, nominal.

Barley (According to Freights Outside).
Malting, 73c to 78c, nominal.

Buckwheat (According to Freights Outside).
No. 2, $1, nominal.

Rye (According to Freights Outside).
No. 2, $1.25, nominal.

Manitoba Flour (Toronto).
Government standard, $10.85 to $11.35.

Ontario Flour (Prompt Shipment).
Government standard, $9.75 in bags, Montreal; $9.75 in bags, Toronto.

Millfeed (Car Lots, Delivered, Montreal Freights, Bags Included).
Bran, per ton, $37.25.
Shorts, per ton, $42.25.
Good feed flour, per bag, $3.40.

Hay (Track, Toronto).
No. 1, per ton, $22 to $23.
Mixed, per ton, $20 to $21.

Straw (Track, Toronto).
Car lots, per ton, $10 to $11.

Farmers' Market.
Fall wheat—No. 2, $2.13 per bushel.
Spring wheat—No. 2, $2.11 per bushel.
Goose wheat—No. 3, $2.08 per bushel.
Barley—Malting, 80c per bushel.
Oats—61c to 62c per bushel.
Buckwheat—Nominal.
Hay—Timothy, $26 to $28 per ton; mixed and clover, $22 to $25 per ton.
Rye—According to sample, nominal.

CHICAGO GRAIN MARKET.

J. P. Bickell & Co., Standard Bank Building, report the following prices on the Chicago Board of Trade:

	Open.	High.	Low.	Close.	Prev. Close.
Corn—					
Feb. ...	119½	121	118¾	121	120½
Mar. ...	117	119	116¾	119	118⅜
May ...	111⅞	113	112⅜	112⅞	112½
July ...	108	109⅞	107½	109⅝	108⅜
Oats—					
Feb. ...	55	55½	54½	55½	55⅛
May ...	111⅞	113	110⅝	112⅞	112
July ...	53⅛	54⅝	53	64⅝	53⅛
Pork—					
May ...	38.32	38.85	38.32	38.85	37.85
Lard—					
May ...	23.75	23.80	23.60	23.80	23.38
Ribs—					
May ...	21.55	21.82	21.55	21.82	21.32

CATTLE MARKETS

UNION STOCK YARDS.

TORONTO, Feb. 11.—With about 4500 cattle on the Union Stock Yards Exchange yesterday, there was a good demand for good cattle of all kinds.

For the milkers and springers there is a fair demand for good to choice cows. Ordinarily cows are rather slow of sale. There was a fair enquiry for breedy stockers and feeders, ranging in price from $9.50 to $11 per cwt.

Lambs sold at from 14¾c to 15½c lb.; sheep, 8½ to 10c; choice calves, 15½c to 17c; medium calves, 13c to 15c; common calves, 6½c to 8½c lb. The lamb market was steady to strong; sheep steady, and calves strong.

The hog market was stronger, selling up 25c, at 16¼c lb. f.o.b., and 16¾c to 17c lb., fed and watered.

WINNIPEG LIVE STOCK.

Winnipeg, Feb. 10.—Receipts at the Union Stock Yards today were 600 cattle, 8 calves, 737 sows and six sheep. Butcher steers, $10 to $15; heifers, $7 to $11; cows, $4 to $10; bulls, $5.25 to $9; oxen, $5 to $10; stockers and feeders, $6.75 to $13.50; veal calves, $5 to $9.50.

Hogs—Selects, $16; sows and heavies, $10 to $13; stags, $8 to $10; lights, $12.50 to $14.

EAST BUFFALO LIVE STOCK.

East Buffalo, N. Y., Feb. 10.—Cattle—Receipts, 5,300; good steady, common 15 to 25 cents lower; prime steers, $17.50 to $18.50; shipping steers, $16 to $17; butchers, $10 to $16.50; yearlings, $10 to $16.50; heifers, $13; cows, $4.50 to $12; bulls, $6.50 to $11; stockers and feeders, $5.50 to $11; fresh cows and springers, $65 to $150.

Calves—Receipts, 2,300; $1 lower; $5 to $20.

Hogs—Receipts, 12,800; steady; heavy, mixed and yorkers, $18.50; light yorkers, $18.25 to $18.35; pigs, $18 to $18.25; throw-outs, $12 to $16; stags, $10 to $13; Canadians, $18.25 to $18.50.

Sheep and lambs—Receipts, 10,000; lambs 15 cents lower, others 50 cents higher; lambs, $11 to $17.50; yearlings, $10 to $15; wethers, $12 to $12.50; ewes, $4 to $11.50; mixed sheep, $11.50 to $12.

CHICAGO LIVE STOCK.

Chicago, Feb. 10.—Cattle—Receipts, 29,000; choice steers, steady; others and butcher cattle big, 25c lower; canners and bulls, steady to 15c lower; calves steady to 25c lower; feeders, steady. Beef cattle, good, choice and prime, $16.50 to $20.25; common and medium, $10.65 to $16.50. The day prices otherwise unchanged.

Sheep—Receipts, 26,000; lambs, 15c to 25c higher; sheep and yearlings, strong to 15c higher; feeders mostly 25c up. Lambs, choice and prime, $17.40 to $17.60; medium and good, $15.75 to $17.40; culls, $12 to $14.75. Ewes, choice and prime, $11.25 to $11.50; medium and good, $9.75 to $11.25; culls, $5.75 to $8.25.

All Must Serve In Red Army.

LONDON, Feb. 11.—The Bolshevik Government has decided that all persons in Russia, irrespective of nationality, must serve in the Red Army, according to a Copenhagen despatch to the Exchange Telegraph Company.

Mr. Justice Kelly was remembered by his colleagues in Toronto on the occasion of his completion of twenty-five years' service on the Library Board.

The Ontario-Michigan Baseball League will be organized at Saginaw on Saturday, February 22nd. Flint, Saginaw, Bay City, Lansing, London, Brantford, Hamilton and Kitchener will comprise the circuit.

Descendant of Pocahontas.

Through the Colonial Dames of Virginia, Mrs. Woodrow Wilson has presented St. George's Church, at Gravesend, a photograph of herself to hang in the vestry beneath a portrait of her ancestor, Princess Pocahontas. The photograph is signed "Edith Bolling Wilson," and has been framed in oak.

Offering Trade Scholarships.

The London City Council is offering 324 trade scholarships to girls who are between the ages of 13½ and 15½ years on March 31 next.

MINUTES OF RICHMOND COUNCIL.

Selby, 3rd February, 1919

The council met with the members all present.

Council opened with prayer, by Rev. Mr Irvine.

The minutes of the last meeting were read and confirmed.

Moved by A. C. McConnell, seconded by Irwin G. Sexsmith, that a by-law be introduced and passed appointing Henry Sexsmith as assessor for the township of Richmond for the year 1919 at a salary of $60.00.—Carried.

Moved by Irwin G. Sexsmith, seconded by A. C. McConnell, that the contract re township printing for 1919 as reported by committee Sills and Gollinger, be accepted by the council and said contract be given to The Napanee Express for the sum of one hundred dollars.—Carried.

Moved by Irwin G. Sexsmith, seconded by W. J. Gollinger, that the reeve of the council be a committee to investigate the cause of the apparent misappropriation of school taxes in regard to lots n. e. pt of 1, and n. w. pt. of 1, and n. hf. of 2, they being appropriated to No. 3 section for the last seven years through a mistake of the assessor, while they apparently should be paid into school section No. 5, thus overpaying school section No. 3 and depriving No. 5 of benefit of said lots. Resolved that if the reeve's investigation proves these lots lawfully to belong to school section No. 5, that they be reimbursed to the extent of their loss, also that the amount be levied directly off of No. 3because of their having drawn said amount during last seven years.—Carried.

Moved by A. C. McConnell, seconded by Merle Sills that the council of the corporation of the township of Richmond hereby agree to supplement Govt. grant to the amount of eight hundred dollars, and that a copy of this resolution be forwarded to the department of public works along with By-law.—Carried.

Moved and seconded that the clerk bill the county of Lennox & Addington for $14.00 paid by Richmond for conveying W. J. Thompson to Kingston hospital.—Carried.

Moved by W. J. Gollinger, seconded by Merle Sills, that the clerk bill Camden Tp. for $8.60, kept by Camden on the pretense that the boundary between Richmond and Camden run north of Chas. McConnell's, the same being all in Camden Tp.—Carried.

Moved by Irwin G. Sexsmith, seconded by W. J. Gollinger, that whereas past council boards of this Township have paid out a number of bills for broken auto springs. Resolved that this council pay no more such bills except for broken parts of such springs as may be broken. That the broken parts accompany the bill in each case, also a sworn statement determining the date, place, and cause of any and all such accidents. That this resolution take the form of a by-law and that the same be drafted accordingly, also published in the press.—Carried.

Moved by A. C. McConnell, seconded by Merle Sills, that the following accounts be paid.—Mrs Metcalf Carscallen, 20 loads gravel furnished road div. No. 6, $2; E. J. Pollard, printing account, 1918, $197.8[illegible]; J. A. Parks, refund statute labor div. 14, 2 days $3.00; Thos J. Russell, error in school tax, [illegible]; G. W. Jackson error in school tax $1.15; D. W. McKim, repairs to snow plow, $4.00; Archie Richmond, work on road div. No. 57, [illegible]; Auditors salaries, 1918 audit $25.00; Mrs Doney, aid for February, $5.00.—Carried.

Council adjourned to meet first Monday in March at 10 a. m., at which time pathmasters, pound keepers, and fence viewers shall be appointed.

Moved by Merle Sills, seconded by Irwin G. Sexsmith, that reeve Carlton Woods, also A. C. McConnell be appointed to attend Provincial Legislature re grants on Richmond roads.—Carried.

Jas. McKittrick, Clerk.

Why do painters and those who know use and recommend Copalline Varnishes? Because it dries quickly with a beautiful gloss—will not turn white with water, and wears like iron. Sold in Napanee only at WALLACE'S, the Leading Drug Store.

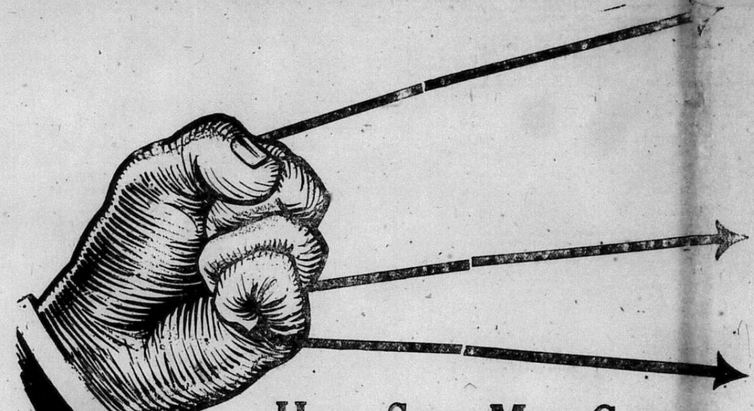

How Star Men Cover World News Events

When the Titanic was sunk, The Toronto Daily Star rushed seven members of the staff to New York to "cover" the story. When Ulster threatened rebellion, three Star men travelled 4,000 miles to get the facts. When the Halifax explosion occurred, a small army of photographers and writers went to get the story.

The Star policy is to **cover big events in a big way.**

To cover the war meant not only to tell what was happening every hour, but to explain the significance of each event. The occasion demanded skilled men; correspondents who could get news and interpret it, and others—war experts—who could piece together the happenings on the battlefields and in the capitals and weigh them all for the benefit of the reader.

The Toronto Daily Star Has the Latest News Service in Ontario

Of such experts, **Hilaire Belloc,** was the most noted in Great Britain, and Frank H. Simonds in America. So because The Toronto Daily Star "covers big events in a big way," it retained these two foremost reviewers to interpret the strategy and politics of war.

The Daily Star's Peace Conference despatches are exceptionally complete. The service of the Canadian Press and the Canadian Associated Press—alone considered sufficient by many Canadian newspapers—are supplemented in The Star by cables from the following and other exclusive correspondents:

In the Capitals of Europe

E. Percy Noel
Webb Miller
Paul Scott Mowrer
Edgar Ansel Mowrer
"Windermere"
John de Gandt
Henry T. Wood
William H. Brayden
Lacey Amy
Lowell Mellett
Paul Ayres Rockwell
Junius B. Wood
A. R. Decker (In London)
Edward Price Bell
T. Murphy
W. J. L. Kiehl
Ernest W. Clement
Rosamond Boultbee
William Philip Simms
Frank J. Taylor
Fred S. Ferguson
F. A. McKenzie
Edward L. Keen
Eunice Tietjens
Rene Feibelman
William R. Giles
Thomas Geggie

and the full service of the United Press and of the "Chicago News." The Toronto Daily Star readers are assured not only first news of what is happening in the world, but clear and authoritative explanations as to what the happenings mean.

You cannot read The Toronto Daily Star for a short while without feeling that it is "the paper you need." The truth of this shown by the many people who, sending in a trial subscription for three months, renew their subscription for a year before even the three months' period expires.

Send in your subscription now. We will mail The Toronto Daily Star to you each day at the following rates: For 1 month, 25c. For 3 months, 75c. For 6 months, $1.50. For 12 months, $3.00.

Cut Off This Coupon and Mail it To-day

To Publishers:
Toronto Daily Star, Toronto:

Dear Sirs:

Please enter me as a subscriber to The Toronto Daily Star for .... months—for which please find enclosed stamps or money order for $.............

Name and address in full ....
Please write plainly and say whether Mr., Mrs., Miss, or Rev.

THE TORONTO DAILY STAR

Tired Nervous Mothers

Should Profit by the Experience of These Two Women

Buffalo, N. Y.—"I am the mother of four children, and for nearly three years I suffered from a female trouble with pains in my back and side, and a general weakness. I had professional attendance most of that time but did not seem to get well. As a last resort I decided to try Lydia E. Pinkham's Vegetable Compound which I had seen advertised in the newspapers, and in two weeks noticed a marked improvement. I continued its use and am now free from pain and able to do all my housework."—Mrs. B. B. Zielinska, 202 Weiss Street, Buffalo, N. Y.

Portland, Ind.—"I had a displacement and suffered so badly from it at times I could not be on my feet at all. I was all run down and so weak I could not do my housework, was nervous and could not lie down at night. I took treatments from a physician but they did not help me. My Aunt recommended Lydia E. Pinkham's Vegetable Compound. I tried it and now I am strong and well again and do my own work and I give Lydia E. Pinkham's Compound the credit."—Mrs. Josephine Kimble, 935 West Race Street, Portland, Ind.

Every Sick Woman Should Try

LYDIA E. PINKHAM'S VEGETABLE COMPOUND

LYDIA E. PINKHAM MEDICINE CO. LYNN, MASS.

J. Ramsay Macdonald Is Condemned by Many People But Remains a Labor Leader

IN considering the part that Labor has played in the British elections, and is to play in the period of reconstruction that is coming, it is impossible to ignore J. Ramsay Macdonald. Perhaps there is no man at whose head more uncomplimentary epithets have been hurled during the war than this advocate of evolutionary Socialism. Yet he is a man who commands wide influence in the Labor party, and despite his pacifist activities and his pronounced socialistic creed, he is not a "Bolshevist," or one who advises revolutionary methods. If he were, of course, he would not be enjoying his present position as member of the British House of Commons.

Macdonald was born in the little Scotch hamlet of Lossiemouth not far from the border, in 1866. His mother came of a good family, but the worldly circumstances of his parents was not far removed from absolute poverty. His father was a farm laborer in Elgin county. As a boy, young Ramsay had ambitions to be a lawyer. But as he grew older he began to perceive that the doors of advancement were closed to him through lack of "influence," as we should call it in this country, or "interest," as they say in England. He found himself forced into such jobs as that of factory hand, stable boy and messenger.

He had come under the influence of one of the old village "dominies" in the county of Elgin, however, and his mind had been set in the direction of intellectual ambitions. He must have acquired both the taste and the means for independent reading, for he had little schooling. But he did acquire from his early struggles and his disappointed desire to become a lawyer a strong sense of the injustice of society to the worker, and he has never changed his views on that subject.

He came to London in 1886 and became secretary to Mr. Thomas Lough, a post which he occupied till 1891. He began to take an interest in the Socialist movement early in life, and a natural gift for lucid and graceful expression won him a place as a foremost exponent of Socialist doctrines. He turned out much of the Socialist propaganda, and spoke in its interests. He was on the council of the Fabian Society, one of whose distinguished members is Mr. Bernard Shaw, and also sat on the council of the Labor party. From 1901 to 1904 he was a member of the London County Council.

He made two unsuccessful attempts to get into Parliament, contesting Southampton in 1895 and Leicester in 1900. He was finally elected in Leicester in 1906.

Ramsay Macdonald is largely responsible for the organization of the Labor movement in Great Britain. He has a genius for organization. His power of clear exposition helps, too, to win for him a foremost position as leader of the workers. He was leader of the Labor party from 1911 to 1914. Formerly he had been chairman of the Independent Labor party (1906-9) and from 1900-1911 he was secretary of the party.

Ramsay Macdonald's attitude throughout the war made him one of the most disliked men in the Empire. The most conspicuous fact about him, the London Post once remarked, is that he is out of jail. He was the champion of the conscientious objectors. He could not see any jurisdiction for the war beyond the point where the democratic forces of the world were ready to take things into their hands. The war's main object, he contended, was not the destruction of the German Empire, but the destruction of the existing social system.

It was these views that made him such a strenuous protagonist of the "peace by negotiation" movement, and a termination of the war by concentrated action on the part of the Socialists of the world, including those of Germany.

Ramsay Macdonald, since he became a leading exponent of Socialism and a leader in the Labor party, has traveled widely and moved in the best social and intellectual circles. He has given an intellectual trend to the workingman's Socialism, lifting it out of the fiery impracticalities of the "soap box" school. Here is his own definition of Socialism, taken from a book which he wrote on the subject for an educational series: "Socialism is the creed of those who, recognizing that the community exists for the improvement of the individual and for the maintenance of liberty, and that the control of the economic circumstances of life means the control of life itself, seek to build up a social organization which will include in its activities the management of those economic instruments such as land and industrial capital that cannot be left safely in the hands of individuals."

In 1896 Macdonald married Miss Margaret Gladstone of the Woman's Industrial Council, a daughter of a distinguished man of science.

CLEVER MISS PANKHURST.

Some of the Things She Will Do For Women.

Miss Christabel Pankhurst is evidently a woman of perception, says the New York Sun. She realizes that most of the political cure-alls held out to the voter, and particularly the Socialistic panaceas, have lacked flavor. They have been abstract in their offerings, whereas most people want the concrete. Miss Pankhurst goes into particulars as to what the women of Great Britain will get when there is a woman's regime; not what they will get in the way of passing on the Abyssinian budget, but what they will get in their own houses:

"The British Parliament will be responsible for the electricity that turns the mangles, cooks the meals and warms the houses. Why should women drag coal scuttles about, stand over steaming washtubs, spend hours over old-fashioned ranges, which not only eat up coal but cook the cooks, when by legislation and electricity the burden of the world could be lifted?"

What could make a better appeal to the women, not only of Britain, but of every land where electric lights have been turned on? Women, we said, but the Utopian picture is fascinating to men as well. Every commuter, as well as his wife, knows that a world ruled by Queen Christabel would be a happy place; a joyous land of volts, watts, ohms, buttons, switches and indolent luxury. Buttons, buttons everywhere, and not a tap of work. One finger, pressing occasionally, would make a life worth the living.

The commuter wakes. It is daylight and he snaps off the electric light that has kept his hens laying in their distant house since 3 a.m. A push of a button closes his bedroom windows. Another button doubles the heat from the electric furnace. A tap of the finger and the cat is let in and the dog let out. Within easy reach of the bed a percolator of coffee begins to bubble. A button is pushed and his box of razor blades is gently warmed. Electricity, at the pressure of the commuter's thumb, heats his bath water.

Mrs. Commuter, sipping her preliminary coffee, reaches for a switch at her bedside—an electric switch—and her Pankhurstian kitchen begins to operate. The orange squeezer, the oatmeal pot, the automatic batter dropper, and its companion the electric griddle; the electric egg breaker and the electric plate warmer—all these take up their labors. In due time an electric elevator takes the family to the dining-room or brings a tray upstairs. Meanwhile electricity has gently dragged Mr. Commuter out of bed and, through a magnetic device, has put the buttons in his clean shirt. A phonograph, connected with the thermometer and barometer, tells him the state of the weather. While he is putting on his collar, a feat which electricity will never perform for man, he pushes buttons which attend to the feeding of the chickens, the milking of the cow and the pumping of the tires.

To make the detail perfect we should have an electric voice calling to the man as he steps into his electric car: "Haven't you forgotten your commutation ticket?" But in that day of free electricity there will be no commutation tickets; railroads will be free, too. So, without a care, he will drive off, waving gaily to his wife, now on her way to press the buttons that attend to the dishwashing, the dusting and the sewing of the new crepe meteor party dress.

The Busy Censor.

When the peace news came Nov. 11th, a certain church-goer concluded to send a cable message to his nephew in England and used just the word "Doxology." Five hours later the telegraph operator called the sender and advised him that the censor wanted to know what code he used, as he could not find the word "Doxology" in his code.

Bristol Owns Own Docks.

The docks at Bristol are owned by the city and administered by a committee appointed by the City Council. They can accommodate the largest steamers and are well equipped, being provided with storage and warehouses of all kinds.

Was a Kingly Speech.

There are kings and kings. One sort has gone to the limbo in which they rightly belong, this sort including the treacherous Constantine, the even baser Ferdinand of Bulgaria, the weakling Charles of Austria, and the kinglets of the late German empire who aided and abetted the "All Highest" in his scheme to conquer Europe and the world. A few still remain who do honor to their positions because they have the right views of kingship and regard themselves as symbols of authority rather than as rulers by divine right, and who recognize that their rule is derived from the people. Among these are Albert of Belgium, who has returned to his capital amid remarkable manifestations of affection and loyalty, and George of England—or Windsor, as he has elected to call himself in order to divest the British throne of any of its previous German associations.

King George's reply to the leaders of his empire on the occasion of his reception of addresses passed by both Houses of Parliament was a model of what such a speech ought to be. There was no vain-glorious boasting about "my army" and "my navy" and "my people," though he gave to all three the tributes that are their due. It was a message of gratitude to all who had so valiantly fought to secure their own rights and liberties and those of the world. The King's tribute to the representatives of India and the overseas dominions was indeed well merited. Britain and its King have reason to be both proud of and grateful to the men of the far-flung empire who voluntarily gathered together from the four corners of the earth and fought with magnificent valor against the forces of evil and brutality so formidably arrayed against them. They furnished an object lesson for the whole world to ponder.

King George was right in emphasizing the fact that the British fleet has largely helped to win the war. His tribute to the memory of the late Lord Kitchener was also a just one. The initial work done by that great and lamented soldier in creating the wonderful British army which fought with such splendid valor at Mons, the Marne, in Flanders and in France, as well as in the Near and Far East, will never be forgotten.—New York Herald.

Athletes Lost In Great War.

Followers of sport may gain some idea of the enormous losses Great Britain and her colonies sustained in athletes during the war from the following brief account of the death of a man who ordinarily would have had obituary notices of a column or more. The note was taken from a daily sporting paper and was not longer for the simple reason that there were so many other deaths of prominent athletes announced not only that day, but every day, that the editors could do little more than give a perfunctory mention even to a world's champion. Here is the notice:—

"To the list of Rugby Internationals who have fallen in the war must be added Lieut. D. R. Sutherland of the Seaforth Highlanders, the famous Harwick and Scottish three-quarter. He had the fine record of being twelve times chosen to play for Scotland in her international encounters between 1910 and 1913. He was in the Scottish team against England in 1910-11-12-13, played against Wales in 1910-12-13 and against Ireland in 1913. Three times he figured in the ranks of the Thistles against France, and in 1913 played against the South Africans in their last tour."

Big Chief!

Chief Baptiste George, of the Inkameep Tribe of Indians, in the Similkameen district of British Columbia, who recently has been asking for an enlargement of his reserves, declaring them insufficient to maintain himself and his people, is not so poor that he did not manage to withdraw from his bank $21,000 in time to invest it patriotically in Victory Bonds.

A Long Rest.

After nearly four years of inactivity Winnipeg Stock Exchange was opened for business on Jan. 2nd. Trading will be carried on under a new policy this year, according to officials.

CASTORIA
For Infants and Children
In Use For Over 30 Years
Always bears the Signature of Chas. H. Fletcher

Have You Seen BEAVER BOARD Paneled Walls and Ceilings?

THEY far surpass lath, plaster and wall-paper in beauty, durability, ease of application, and economy.

They deaden sound, resist heat and cold, retard fire, resist shocks or strains, do not crack, chip or deteriorate with age.

BEAVER BOARD can be used in new or remodeled buildings of every type.

We carry full stock and can furnish sizes as ordered, with full information about use, application, etc.

APPLY TO

MADOLE HARDWARE CO.
'PHONE 13,
NAPANEE, ONTARIO

SYMINGTON'S

Is the place to get the Following Goods:

FEEDS

Cotton Seed Meal, Ruby Chop Barley Feed. Cracked Corn. Feed Wheat, Etc.

SEEDS

Timothy, Alsike, Clover, Alfalfa, Flower Seeds, Lawn Grass, Etc.

Also Hen Supplies, Garden Seeds, and Plants.

THOS. SYMINGTON,
NAPANEE, ONT.
50-tf

THE PLAZA BARBER SHOP and TOBACCO STORE.

Best of Attention, Careful Workmen
Quality Brands of Cigars, Tobacco, Cigarrets, Pipes, Etc.
PAUL KILLORIN, - Proprietor.

ROYAL HOTEL BARBER SHOP
HARRY SCOTT, Proprietor.

Everything Neat and Sanitary.
Best of Service Guaranteed.
GIVE US A CALL.

HARRY E. SMITH
ISSUER OF MARRIAGE LICENSES.
Strictly Private and Confidential.
Smith's Jewellery Store,
Napanee
8-3-m

FRED CHINNECK
ISSUER OF MARRIAGE LICENSES
Chinneck's Jewellery Store
Next Wallace's Drug Store
Napanee
Strictly Private and Confidential. 39

JOHN T. GRANGE
ISSUER OF MARRIAGE LICENSES
Grange Block, John Street,
Strictly Private and Confidential.

Richmond Farmers' Co-operative Association.

Has a full stock of
Flour, Shorts, Govt. Hog Feed, Govt. Dairy Feed, and Oilcake.
Storehouse open Saturdays.

Sid. C. S. McKIM, Manager
10tf

White Ivory toilet articles, the newest goods at prices less than you would pay elsewhere.
M. PIZZARIELLO,
Market Square.

Are You Equipped to Win Success?

Here is your opportunity to insure against embarrassing errors in spelling, pronunciation and poor choice of words. Know the meaning of puzzling war terms. Increase your efficiency, which results in power and success.

WEBSTER'S NEW INTERNATIONAL

DICTIONARY is an all-knowing teacher, a universal question answerer, made to meet your needs. It is in daily use by hundreds of thousands of successful men and women the world over. 400,000 Words. 2700 Pages. 6000 Illustrations. 12,000 Biographical Entries. 30,000 Geographical Subjects.

GRAND PRIZE, (Highest Award) Panama-Pacific Exposition.

REGULAR and INDIA-PAPER Editions.

WRITE for Specimen Pages. FREE Pocket Maps if you name this paper.

G. & C. MERRIAM CO.,
Springfield, Mass., U. S. A.

9-3m

Saturday Special.

100 lbs. lamb Stew at 17c per lb. **TODD'S Meat Market, Market Square.**

Canadian Casualties.

Killed in action—A. B. Woodcock, Centreville; died, L. Turpin, Enterprise.

Strand Theatre

Special for Saturday afternoon and evening, Feb. 15th. Brick and Brick in vaudeville hits, songs and music. Also Big War Picture, "Crashing Through to Berlin."

Creamery Changes Hands.

The Cornwall City Dairy has sold the Napanee Creamery to the Belleville Creamery. Mr Reddick who has been manager for the Cornwall Creamery will remain as manager of the Napanee business.

Hogs Wanted.

Will ship on Saturday, Feb. 15th, 1919. Will pay $16.50, and more, if the market raises. $3.00 less for Sows. Good Veal Calves from 10c. to 14c.

J. W. HAMBLY,
G. H. WILLIAMS.

Boyes' Grocery

After stock taking, some things cheaper. All raisins cheaper, all Peels cheaper, Spagetti, regular 25c for 20c, Spagetti, regular 20c for 15c, Gunns pork and beans, regular 25c for 20c., Gunn's pork and beans, regular 20c for 15c., Mixed nuts at 30c a pound, naval Oranges cheaper, Lemons cheaper John street **G. W. BOYES.**

Resolution by Quarterly Board.

Moved by Mr Asa Abbott, and seconded by Mr E. J. Sexsmith that this quarterly board desires to express to Mr and Mrs Farnsworth their hearty appreciation of the services rendered during the past year and express the hope that nothing will prevent their returning to Selby circuit for the coming year.

IRA B. HUDGINS, R. S.

Progressive Euchre, Tuesday Evening, Feb. 18th.

A euchre, under the auspices of the Ladies' Musical and Literary Club, will be given in the Oddfellows' Hall, over the Merchants Bank, on Tuesday evening, February 18th at 8 o'clock, play to begin at 8.30 sharp. As there are no tickets being sold the ladies take this opportunity of extending an invitation to the public. All welcome. Admission 50c.

Purchases Camp Buildings

S. Anglin & Co., Kingston, have purchased from the Canadian Government all the buildings at Camp Mohawk and Rathbun near Deseronto, and also some buildings at the summer camp at the later place. In all they have secured ninety-eight buildings, all of wood. Two of the large flight buildings, each 60 x 120 feet, have been sold to the Militia Department, which will remove them to the Royal Military College grounds and erect them as a skating rink. Anglin & Company have received requests from Toronto and other places for the buildings, many of which can be removed in whole and part, and used in solving the housing proposition which confronts so many places.

Napanee Musical and Literary Club.

The fourth meeting of the Napanee Musical and Literary Club on Tuesday evening was enjoyed by all who were privileged to be present. The programme, which consisted of Italian music, opened with Laurendeau's "Starlight Serenade," ably rendered by the "On-We-Glide" orchestra Two piano solos for the left hand alone, "Com-e-gentil" and Lucia's "Sextet" played by Prof. Baird were especially praiseworthy. Miss Marion Wilson was heard to advantage in Pinsuti's "Queen of the Earth." An illustrated travelogue on "Southern Italy" was given. Mrs. M. C. Bogart described the pictures, making them very interesting by the personal touches which she added, having herself visited all the places shown. When the view of the Tiber River was thrown on the screen, Mrs. Stewart Daly ably and fittingly recited "Horatius at the Bridge." Other attractive features were "Praise Ye" from Verdi's "Attila" sung by Misses Wheeler, Derry, Shorey, and Messrs. Boyce and Weiss, and the "overture to Tancrendi" by Rossini, played on two pianos by Misses Baughan, and Smith, Mr. C. Boyce, and Prof. Baird. Mr. Egerton Boyce, who is the possessor of a fine baritone voice, gave a very acceptable rendering of "Pinsuti's Bedouin Love Song." The On-We-Glide orchestra, in its usual brilliant style, gave the final number, and the enjoyable evening closed with "God Save the King."

The Candy Store

Our Homemade Candy continues to please our patrons.

If you have not tried it call and get some on your way home. Your wife and family will appreciate it.

CHOCOLATES of all sorts and prices

P. PAPPAS
'Phone 208
The Candy Store.

GRACE METH. CHURCH

Rev. W. P. Rogers, B.A., Pastor.
9.30—Class meeting.
10.30—Educational Service.
11.45—Sunday School.
7.00—Educational Service.

Rev. Dr. Baker, a former pastor of this church, will preach at both services. Special music.

Monday, 8.00—League Rally. Collection.

Wednesday, 7.30—Prayer and Praise.

Thursday, 7.30—C. S. E. T. Groups meet.

Friday, 8.00—Choir practice.

"A Count of No Account"

East End Barber Shop

Everything neat; First class Workmen; Cigars, Tobacco. Give me a call.

J. N. Osborne.

Patriotic Calenders For 1919.

Handsome designs, all prices, sheet music all the latest Vocal an Instrumental. . . . .

M. PIZZARIELLO.

For Sale

The cosey residence on Bridge street, east, formerly occupied by the late Mrs. VanLuven. Has nearly all modern conveniences, with good garden, well in wood house. Also a large farm for sale. Cheese maker wanted.

VAN LUVEN BROS.,
Napanee and Moscow
10-tf.

Wanted 500 Hogs.

Will ship Hogs on Tuesday, Feb. 18th, and pay $16.50 or $16.75 per 100. Sell your Hogs and get the highest price. Veal Calves from 10c. to 14c. lb. Fat cattle, new milch cows wanted.

FRED WILSON,
Telephone 226.

At Anderson Church

Eminent Coiffure Specialist Coming

Dorenwend's of Toronto, the eminent hair-Specialists will be at the Campbell House, on Monday, February 17th, with a grand display of the latest creations in hair-goods including ladies' transformations, switches, pompadours, waves, etc., and toupees and wigs for men who are bald. All those afflicted with loss of hair are invited to this display, when a free demonstration will be given. 10-b

Fines were Imposed.

Inspector James Graham, of the Dominion Police Force, was in Napanee where he prosecuted in the case of some young men charged with being defaulters under the Military Service Act. The cases came before Magistrate Rankin. Joseph Brennan, of Lonsdale, was fined $100.00 and costs, and J. H. Young, of Marlbank, was fined $200.00 and costs. The case of James E. McMullin and W. C. Cassidy were remanded until Feb. 24th, and the case of Michael Flynn was laid over until Feb. 17th. Brennan and Young had been ordered to report for dnty on Oct. 15th.

on Friday Night, February 14

Historical Society.

The regular monthly meeting of the society was held in the Historical Rooms on Friday last. The hall was crowded to capacity to hear Prof. Grant. The lecture was in the nature of a biographical sketch of Donald Hankey, who is well known to the reading public by his pen name "The Student in Arms." The war has revealed many great spirits who otherwise the world might never have heard of. Among them perhaps none more noble and self-sacrificing than the "Student in Arms." The lecturer was personally acquainted with Hankey. That personal touch added much to the interest of the meeting. As a literary writer, philosopher and christian gentleman, the author of "The Beloved Captain," "The Religion of the Soldier," "Some Who Were Lost and Were Found" and other classics of the great war, has few parallels. The lecturer brought that out splendidly by reading of well chosen passages from the author's writings.

Attention is called to the adv. appearing in another place. Take it up as a matter of personal obligation and send in the name of your friend. Better to have ten people send in one name than that one name should be left out.

Guaranteed to make you

Serbian Relief Fund.

The last report of the Serbian Relief Fund says: "The Serbian Relief Fund have just given a sum of £11,000 for the purpose of founding an orphanage for 50 Serbian children, endowing and staffing it for five years. This orphanage must be followed by other orphanages, as there are many thousands of destitute children in Serbia, and the future of the country depends in part on their survival and upbringing." The Canadian Serbian Relief Committee sends all the money they collect to the Serbian Relief Fund, London, England. The money collected by the Children's Branch goes to build an orphanage which is to be the gift of the children of the British Empire to the children of Serbia. The method followed is to provide children with collecting cards representing $5.00. Any child, group of children or school, that collects $5.00 or more will receive a well designed certificate, signed by the Bishop of London, President of the Fund, and the name of the child or school will be placed on the Roll of Sympathy to be sent to King Peter, of Serbia. It has been found that it is a great encouragement to children to receive some small acknowledgment.

Laugh.

Let Us Make Your Best TAILOR-MADE SUIT

From our splendid range of Blue and Black Serges Cheviots and Vicunas.

Grey and Brown Worsteds in plain weaves of patterns.

Best Trimmings Used.

JAMES WALTERS,
Merchant Tailoring, - Napanee.

ST. ANDREW'S CHURCH

Rev. A. J. Wilson, B. A., B. D., pastor.
10.30—Morning service.
11.45—Sunday School and Bible Classes.
7.00—Evening service.
Wednesday, 7.30—Midweek meeting for prayer and Bible study.

S. MARY MAGDALENE CHURCH

Services of S. Mary Magdalene Church:
Rev. J. H. H. Coleman, B. A., Pastor.
10.30—Holy Communion.
12.00—Sunday School.
7.00—Evening Prayer.
Wednesday, 4.00 — Confirmation Class.
7.30—Intercession Service.
Thursday, 7.30—A.Y.P.A.

RED CROSS SOCIETY

The following shipment of 82 pairs of socks which were donated to our society by the Moscow Red Cross and 36 pairs from the Napanee Society were shipped to Navy Headquarters last week.

The Society wish to convey their thanks to Mrs James Pringle for the valuable work she has done on hospital supplies. We also desire to thank the Red Cross workers of Roblin for 5 pairs of socks. The donations from this society from time to time have been greatly appreciated.

Last week the Society forwarded to the Refugee Headquarters 22 bonnets, 26 petticoats, 12 jackets 11 pairs mittens, 5 boys pyjamas, 1 pair trousers, and 1 girl's dress.

Notice has been received from headquarters that all work, finished or unfinished, must be brought in by March 8th, as after that date the Society cannot send any shipment free of charge.

In the meantime we would like as many of our workers as possible to come to our work room and take home with them the work to finish that is already cut out. It is very necessary that this work be finished before Mar 8th.

The Hall will be open each Saturday afternoon from two until four when the ladies in charge will be there to take in and give out work.

We are particular in filling your prescription as you are in selecting your doctor. We carry a large assortment of the world's standard drugs, and have three graduates in attendance—WALLACE'S, Napanee's Leading Drug Store.

MORE MAPLE SUGAR

Chairman Thompson of the Canada Food Board is calling for the greatest possible production of maple sugar and maple syrup this coming spring. Farmers who have maple groves might well prepare to tap an unusual number of trees. In the opinion of those in the export business there will be a profitable market for maple syrup and maple sugar Indication also points to a favorable season as the winter has been mild and there is plenty of moisture in the ground to insure a good run of sap.

Last year, although weather conditions were not favorable owing to the prolonged and steady cold, and the lack of bright warm days until comparatively late in the season to start the sap running, the production of maple syrup and maple sugar showed a considerable increase over 1917. Customs department figures show that the export of maple sugar was augmented by 26 per cent, while the value of this export business showed an increase of 76 per cent owing to higher prices received for the product. The United States is a good customer for our maple products, while England and France, when trade conditions are adjusted, will also prove good customers, as Canadian soldiers have introduced maple sugar into those countries and a taste for it has been inaugurated.

When it is considered that our net debt has increased by over a billion dollars since the war, or 300 per cent, every dollar of export trade Canada can develop is needed. The readjustment of our finances and of our trade balances require the utmost utilization of our agricultural resources and the maple sugar and syrup crop, although comparatively small up to the present time may be greatly increased if farmers realize the opportunity and make the effort.

TRINITY METH. CHURCH

Rev. C. W. DeMille, Minister
9.45—Morning class.
10.30—Morning worship.
11.45—Sunday School.
6.30—Organ Recital.
7.00—Evening worship.
Tuesday, 6.30—C. G. I. T.
Wednesday, 7.30—Prayer service.
Thursday, 6.30—C.S.E.T.
Thurs., 8.00—Choir practice.

HOW ABOUT YOUR HANDS?

They Are Said to Indicate Your Character.

"He wrastled with my finger," said the rough miner of Bret Harte's immortal story, "The Luck of Roaring Camp," and, unable to withstand the appeal of helplessness to strength, the clinging baby fingers twined about the potent man's hand, "Kentuck" straightway adopted as his own the half-breed Indian baby that fate had thrown across his path.

Dr. Allan McLane Hamilton, in his recent book, "The Recollections of an Alienist," speaks of the great significance of the human hands and, uses a photograph of the hands of Charles Dudley Warner, taken at the insistence of a friend. Beautiful artistic hands that express the grace and kindliness distinctive of that author.

M. d'Arpentigny, the French savant, states that the hands represent three types: "Those whose fingers have pointed tip are possessed of a rapid insight into things; are extra sensitive and pious and impulsive. To this class belong poets and artists. To the square tops belong scientific people; sensible, self-contained characters, professional men. The spade-shaped tops — thick tips with little pads of fish on each side of the nails—are materialistic, commercial, practical, with a higher appreciation of all that tends to bodily ease and comfort."

To many persons the hands are more expressive of emotion than the face. The welcoming hand stretched out in love, the appealing hand, the pleading hand, the withdrawn hand, the hand clasped in humility and submission.

All about us, on every hand, are those needing some assistance, perhaps trifling, perhaps great, over the rough places of life. Few of them can pay for this aid. It must be given freely, often given unasked. It may be they need your hand to safely cross the strip of ice upon the street. It may be they need the restraining hand of your prayers to guard them across the thin ice of temptation.

Unless you be one of those stricken of God, your hand, lying so quietly upon your knee, has power in it. It may be a brawny fist that can sling a trunk to the top of an express wagon. It may be a shadow hand whose only strength lies in writing a signature to a check that will be honored in a bank. It may be a hand of soothing magnetic touch, or fingers that can fashion a baby's dainty christening robe, but it is your hand to use, so use it, with all the strength that in you lies, to help your fellow men. If its strength can stop a runaway horse, if the signature may keep want and worry from a worthy door, if the healing touch can ease pain, or the baptismal robe help to consecrate a life, you will have won man's gratitude and God's blessing. If you keep the wolf from some door, but feebly barricaded against want, the gift will return to you in the smile of an angel guarding the gates of heaven. Do not wait until people are so hard-pressed they reveal all their piteous needs to you — their heart needs, their soul needs, their material poverty. Anticipate something of their want with your love, your remembrance, with the strength of your hand, and the encouragement of your words. So that when, like that woman of eager, helpful hands, God's peace upon you falls, tearful eyes may bless you as one whose ready hands brought solace to them in ways that you remember not.—Baltimore Sun.

England Ruled by "Foreigners."

A correspondent in the London New Witness recently pointed out that "England is suffering from foreign domination." He wrote: "We are governed by the Welsh, prayed at by the Scots, and preyed upon by the Irish." From a note in the London Evening Standard the genuine native-born Englishman does not seem to have much to say nowadays. It writes:

"The Versailles Conference is considering decisions which may affect the fate of Great Britain for generations.

"A correspondent points out that on this conference our country is represented by:

"One Welshman (Mr. Lloyd George).

One Scottish Canadian (Mr. Bonar Law).

"One Jew (Lord Reading).

"Four Scotsmen (Mr. Balfour, Sir Eric Geddes, Marshal Haig, and Admiral Wemyss).

"One Englishman (Lord Milner).

"'Is this not,' he asks, 'a humiliating position for the country south of the Tweed—the so-called "predominant partner"? England proper is is said to contribute seventy to eighty per cent. of the men in the British army, ninety per cent. in the British navy, and about ninety per cent. of the British war expenditure. Yet she has only one Englishman to make her voice heard at this crisis in her history."

Oddly enough—though the Evening Standard omits to mention it—the one Englishman cited, Lord Milner, was actually born in Germany, and his father before him, since his grandfather, a physician, settled there, without losing touch with England or acquiring German citizenship. —Literary Digest.

English Prisons Have Library.

Every English prison has now a library, but prisoners condemned to only a month or less are not allowed books from it.

Thousands of women in Japan earn their livelihood by working in the fields or on the dock loading ships.

Go to M. Taylor

For wrist watches, pocket watches, Onyx, Pearl, signet and diamond rings, cuff links, necklets, and all kinds of jewelery, wedding rings wedding and shower presents. A full line of 1847 Rodgers cutlery always on hand. Marriage Licenses issued Personal attention to all watch repairing.

Be a War Stamp collector.

Masters & Snider
Funeral Directors and Embalming
Successors to the late firm Carscallen Bros.

Wall Papers, Mouldings, Window Shades, Poles and Trimmings.

Carscallen Bros'. Old Stand
Centre Street, Napanee
Phone—Office 30, Residence 145.
8tf

FOR SALE

The Toronto General Trusts Corporation have listed with me the properties of the late Uriah Wilson and John Wilson for sale. For prices and terms of sale apply to U. M. WILSON, Solicitor, Agent, Napanee, Ont. 39tf

The War is Over

Chief Barrett, Fuel Commissioner, has consented to allow us to sell coal as we like. We are prepared to sell coal to any person that requires it. Have some No. 1 Buckwheat Coal at $10.00 per ton.

9 F. E. VANLUVEN

Hard and soft cut wood for sale. 'Phone 53.

ROBT. LIGHT.
44 tf

WONDERLAND

Friday and Saturday
Charlie Chaplin in—
TRIPLE TROUBLE.

Monday
Henry B. Walthall in—
HIS ROBE OF HONOR.

Wednesday
Wm. Fox will present
VIRGINIA PEARSON
in his great success
"THE LIAR"
Tremendous Drama of Love, Revenge and a Mother's Struggle.

Admission 6c. and 11c.

GEO. TUSTIN, Prop.

FURS---

Have your Furs Made to Order.

Remodelling and Repairing
Satisfactorily Done.

First door west of R. B. Allen's Music Store, Market Square, Napanee.

MRS. L. JOHNSTON
Experience with Simmons' Furriers and Robinson Co.
5d

For good Coffee go to Kelly's Grocery for his Special Blend ground fresh.

PHOTOS **Amateurs Attention** Picture Framing

Have your FILMS DEVELOPED and PRINTED by a Practical Photographer, at

THE COOKE STUDIO
Next to Napanee Post Office.

ENLARGING COPYING

Peace and Prosperity

The greatest war in history is over and won. Now WORK and PRODUCTION is imperative.

I have tripled the capacity of my plant.

Now is the time to get in on that market, either here or in Europe, get in, and hold it.

HOW TO DO IT

Look around and see if there is any one thing or many that you can do to make your place suitable for greater production.

A New Home may do it, by increasing enery, a new machine by saving labour, better pens for hogs, hens or cattle, or a new granary may save cost in one year.

If you tell me what you would like to do, I will tell you the cost, not only of one item, but the whole cost, and can sell you Lumber, Asbestos and Beaver Board, Asbestos and Cedar Shingles, BRANTFORD ROOFING Sheathing Papers and other supplies.

W. D. MIDMER,
Lumber and Building Supplies.
Mill and East Streets, NAPANEE, ONT.
'Phone, Office 14, Residence 123.
Successors to Dafoe & Waller.
45tf

EXTRA AT THE

STRAND

Saturday Afternoon and Night, Feb. 15th

BRICH and BRICH—in Vaudeville Hits, Songs and Music, also

Crashing Through to Berlin, Big War Picture

Admission,—Adults 20c., Children 10c.

THE DOLLY SISTERS in "THE MILLION DOLLAR DOLLIES"

Monday and Tuesday, February 17-18.

Screen Classics present the **DOLLY SISTERS**

Broadway's idolized artists, in a Five Act Drama of surpassing beauty and romance, in

The Million Dollar Dollies

Also Good Comedy.

Napanee Orchestra will furnish music on Monday Night.

REGULAR ADMISSION.

WANTED!

TO BUY

Pressed Hay and Straw.

S. CASEY DENISON.

Centre Street, North. 'Phone 101

NEW SUITS

—AT—

$15.00

New Serges, New Worsteds New Tweeds—Tailored in the Latest Styles and guaranteed the Best Range of $15.00 Suits in Canada.

THE GRAHAM CO'Y.,

Napanee, Ont.

Our Diamond Rings Are Splendid Value.

Bought before the raise, so are giving the customer the benefit.

See our

$25, $50, and $100 Diamond Rings

Quality Guaranteed

F. Chinneck's Jewellery Store

TOOK CARE OF TURKS.

Important Task Was Given to Gen. G. N. Cory.

The allied officer who arranged the carrying out of the terms of armistice with Turkey was a Toronto man, Gen. G. N. Cory, D.S.O., son of Mr. Chester D. Cory. Not long ago Gen. Cory was appointed chief of staff of the British army in the Balkans and as such he was the envoy sent to Constantinople to arrange the carrying out of the terms of the armistice with the Turkish Government. He went to the capital of the Turkish empire on a destroyer and was received by an imposing guard of honor and conducted in a Turkish automobile to the leading hotel of the city.

There he was waited upon by the Grand Vizier, Izaat Pasha, as head of the Turkish Government, and Gen. Liman von Sanders, the German commander-in-chief of the Turkish armies. Subsequent to arriving at a final settlement Gen. Cory took possession of the battleship Goeben.

Gen. Cory was at one time on the headquarters staff of the Third Division. He has been in the British army since he was twenty. He is a graduate of Bishops College School, Lennoxville, and of the Royal Military College, Kingston. On his graduation he was gazetted to the Second Battalion, Royal Dublin Fusiliers, then station at Oriella, India. When the South African Boer war was threatened his regiment was ordered to South Africa in 1897, and he was in the first engagement at Dundee. After the retreat of Ladysmith the regiment was refitted and left that place on the last train out, as did Gen. French, now Field Marshal French.

Subsequently the then Lieut. Cory was appointed adjutant of a mounted infantry regiment under command of the present Gen. Gough, and served throughout the war. He was mentioned in despatches twice and received the D.S.O. for "skill in handling his troops." He has the Queen's Medal with seven clasps and the King's Medal with two clasps.

Gen. Cory comes of good fighting stock. His father served with the 13th Hamilton Regiment at Ridgeway. His grandfather was a surgeon with the Prince Edward County Regiment in the rebellion of 1837, while in the war of 1812 his grandfather, upholding U. E. Loyalist principles, served with a battalion from the same county.

When the war broke out Gen. Cory was a major. He has since been decorated with the Mons medal, the Russian Order of St. Anne, the Greek Order and made a Commander of the Bath by His Majesty King George, the latter honor having been personally conferred upon him only a few months ago at Buckingham Palace. Gen. Cory was several times mentioned in despatches and promoted to his present rank about a year ago. He is now in London, England, and expects shortly to visit Canada.

The Remedy.

Discussing the influenza epidemic and the many so-called influenza cures, a well-known authority says:

"Isolation, warmth and perfect care are the only treatment. The so-called cures remind me of a story about a grocer. To this grocer a patron brought back a pound of butter.

"'I want to complain about this butter. It's awful,' the patron said.

"The grocer sniffed it. 'Smells sweet enough to me,' he observed.

"'But it's full of hair,' said the patron. 'I counted eight or nine hairs in it. Yes, sir, this butter's full of hair, and I want to know what you're going to do about it.'

"'Why, make it right, of course,' said the grocer genially, and he reached up and took a tiny packet from a shelf. 'Here. Here's a packet of hairpins. You can pin it back with 'em as you go along.'"

The Longest Lasting Sweet meat in the World!
WRIGLEY'S
.The Flavour Lasts
All three kinds sealed in air-tight, impurity-proof packages. Be SURE to get WRIGLEY'S
"AFTER EVERY MEAL"
MADE IN CANADA
JUICY FRUIT
WRIGLEY'S SPEARMINT
WRIGLEY'S DOUBLEMINT CHEWING GUM
PEPPERMINT
50

WOULD GO FROM HOUSE TO HOUSE.

Mrs Harrington Feels Like going Out and Telling Everybody About Tanlac.

"I would just like to go from house to house and tell the people about Tanlac," said Mrs Mollie Harrington of 111 3rd street, Peoria, in a recent statement which she requested published for the benefit of others.

"My health gave way years ago," Mrs Harrington continued, "and I had long since despared of ever getting any better. I was very weak and pale, hardly had the color of blood in my face—suffered terribly from stomach trouble, and was extremely nervous. I was really in a broken down condition and being past fifty eight years of age, which I thought was against me, I had no hope of getting well and nothing to look forward to but the end, which I often felt was drawing near.

"Then I got to reading about the wonderful results others were getting from Tanlac and yet, I could not make up my mind at first to try it, as I had little idea that it could help a person of my age, especially, one in such a low state of health. But somehow I was influenced to buy a bottle and that was about the luckiest day of my life, for when I finished taking it there was a wonderful improvement in my condition.

"Then I had something to look forward to—hope of complete recovery—so I bought a few more bottles of Tanlac and now I don't have to tell my friends I am well again for they can see that from my looks and often speak of it. I am more thankful to Tanlac than I can express, for now I am enjoying life and good health, which I never expected to enjoy any more, and I want this testimonial published in all the papers in Illinois that everybody may know what Tanlac will do, for I feel that I ought to tell all suffering people about this wonderful medicine."

Tanlac is sold in Napane at WALLACE'S Drug Store, in Camden East by R. J. OSTER, in Wagarville by S. JACKSON.

ON WITH THE DANCE!

Rule In British Army Has Been Rescinded.

On with the dance is again the order of the day with the British army. For over three years officers have been forbidden to dance in any public places or clubs, and although ways—and extremely profitable ways at that—have been found to evade this order by Lt.-Gen. Sir Francis Lloyd, who commands the London area, the announcement that it has been rescinded has caused general satisfaction.

What probably has influenced the British authorities more than anything else is the invidious position it has placed British officers in comparison with American officers. When there were only a few Americans over in London it did not matter, but for some weeks past American officers have been dancing every evening at Murray's—the popular London night club, controlled by Jack May, the Anglo-American host of many similar clubs—and the British officer has naturally felt it hard luck that he should not be allowed to do what his American, French, Belgian and Italian comrades were permitted to do.

It had even been suggested to the Americans that they should refrain from dancing, but this did not meet with approval. Also the American authorities strongly supported the efforts which had been made to rescind the order affecting British officers.

Now naval, army and air service officers have been permitted to dance at Murray's Club, Sir Francis Lloyd having informed Jack May that he proposed to rescind this disciplinary regulation which prohibited officers going to "any dancing or other night club in uniform.'"

For some time past it had been evident that this order would be rescinded. In the first place conditions are entirely different from those existing when the order came into force.

Then complaints were received from commanding officers that many officers under training were dancing all night, with the consequence that these young men were not fit to put in a full day's drill and their training suffered.

In those days also clubs could keep open all night, but to-day all public dancing halls must be closed down at 10 o'clock.

EXTRA WARM EVENING WRAPS

Favored Garment Folds Around Figure and Has Double Thickness Over Chest.

Certain economists buy a semiformal frock that will serve for gay hours between four and twelve p. m. with its own coat, which relieves them from the purchase of an extra evening coat, or keeps the one they possess for use for special occasions. This is after all, an extravagant trick, the critics say, for one warm long coat should serve.

The wrap of the hour is warm and heavy. It is no longer of chiffon nor does it show itself in cape form. It folds around the figure and has a double thickness over the chest. Furs are heaped on it, and, often, there is a return to the fashions of Charles II in the loose undersleeve of fur that comes out from the wide upper sleeve. This idea, by the way, is carried out in a few street clothes, and it catches the fancy of those who abominate the hiatus between the edge of a flaring sleeve and the hand.

And such sleeves are warm. They act like a padded muff.

Children Cry FOR FLETCHER'S CASTORIA

Bulk Chocolates at WALLACE'S Drug Store—The highest grade bulk chocolates sold in Napanee. Kept in sanitary, dust proof cases, and not touched by the hands—guaranteed fresh every week.

HENS A[illegible]W LAYING

By Lighting [illegible] 9 p.m. Egg Production [illegible]ly Doubled.

Cause, Symptoms [illegible] Cure of Ringworm [illegible]—As It Is Very Contagious [illegible] Stockman Must Take Great [illegible]tions to Prevent Its Spread.

(Contributed by Ontario Department of Agriculture, Toronto.)

Mostly everybody who is keeping poultry wants to get eggs in winter. Generally speaking, the number of eggs gradually goes down from week to week from September to January and then there is a slow but gradual increase until March, April and May, which in Ontario are the best months for egg production.

It is unusual, and in most cases very unwise, to publish figures in regard to experiments until the material has been very thoroughly tested, but in this particular case, considering the high cost of feeds and the general scarcity of new laid eggs, we are giving the figures on a rather short test of but four weeks' duration. The results appear to be generally true in all pens tested and are in accord with results obtained elsewhere.

The increase in egg yield has been obtained by the use of electric lights, or prolonging the day. The facts of the matter appear to be that a hen's crop is too small a reservoir to hold sufficient feed for the long night. A hen, to lay, must have a surplus of feed over and above that required for body maintenance.

In these particular trials, the results of which are given below, the lights were turned on at dusk and were turned off at nine o'clock at night. The birds get their first feed in the morning at seven o'clock and a few dull mornings require lights for about one hour.

The usual feed of grain given at about four to five o'clock in the afternoon is missed or only a handful or two of grain is given to twenty-five birds, simply to keep them moving a little. The full feed is given at about eight o'clock.

The following results have been secured:—

No. of birds.	Eggs laid week beginning October				
No. of birds.	6th.	13th.	20th.	27th.	Ttl.
50 April hatched pullets (electric lights used) ...	53	150	211	250	664
50 April hatched pullets (no lights used)	14	74	130	174	392
25 yearling hens (electric lights used)	76	96	89	108	369
25 yearling hens (no lights used)	62	70	60	61	253
100 March hatched pullets, all in one pen (lights used)	416	401	404	444	1,665

There are many people keeping poultry who have no electric lights. Fair to good results have been secured elsewhere by using ordinary barn lanterns. The danger of fire when using lanterns is materially increased. We have not tested these as yet but hope to have them under way soon. For electric lighting we use three ordinary bulbs for a pen of one hundred birds, or one light in a twenty-five bird pen.—Prof. R. W. Graham, O. A. College, Guelph.

Ringworm.

Ringworm is a contagious disease to which all classes of animals, and man, are subject.

Calves and young cattle appear to be more susceptible to the trouble than other animals, but no age renders an animal immune. It is purely a skin disease, and is due to the presence of a vegetable parasite, which is readily capable of being conveyed from one animal to another by direct contact, the hands of the attendant, pails, stable utensils, clothing, harness, saddles, blankets, the contact of one animal with the stalls, etc., of affected animals, etc. In like manner, curry-combs, brushes, rubbing cloths, etc., that are used on affected animals of any class, if used on other animals, become a fertile cause of infection.

Symptoms.—While any part of the animal may be the seat of the disease, the skin around the eyes and of the face, and on the neck and back, appears to be the favorite seat.

The first symptom shown is usually an itchiness, which is followed by a slight form of eruption, which soon assumes the appearance of little yellowish scales of a circular form, the mass scales forming a circular space, hence the term "ringworm." A variable number of these circular patches may be noticed on different parts of the body.

Treatment.—It is necessary that great care be taken to avoid the conveyance of the virus from the diseased to healthy animals. Where practicable, it is well to remove all non-infected animals to non-infected premises. The infected premises should be disinfected by thoroughly sweeping and dusting, and then giving a thorough coat of an insecticide, as a hot 10 per cent of one of the coal tar antiseptics or carbolic acid, or a coat of hot lime wash with 5 per cent. carbolic acid.

Local treatment consists in moistening the scales with warm water and soap, or sweet oil, removing them in order to expose the unprotected surfaces of the affected areas. An insecticide, as tincture of iodine should be applied once or twice daily until cured. — J. H. R., Ontario Agricultural College, Guelph.

The Scare of Their LiLves.

Thinking soldier guards pacing the station platform at Brantford, all wearing "flu" masks, were a reception committee of the Ku Klux Klan, 1,300 negro soldiers in transit got the fright of their lives, according to the Brantford Expositor.

Metallic Magnesium.

A Canadian company is manufacturing metallic magnesium of a higher quality than that manufactured in Germany. The magnesium is being produced in the form of wire, ribbon, ingots and powder.

Grandmother's RECIPES
LANTIC

Grandmother made delicious things to eat

SNAPPY, brown cookies, coffee cake with fruit and spices put in with a generous hand, pumpkin pie with the genuine old-time flavor, and many more. All these good things Grandmother *made with brown sugar.* Her granddaughters can make them just as successfully to-day if they use

Lantic Old Fashioned Brown Sugar

Pure brown sugar gives to baking and desserts the characteristic *molasses taste* which is a great improvement to many dishes. Brown sugar, as well as white, should be kept in the pantry of *every household which appreciates old-time goodies.*

Brown sugar is economical. It costs a little less per pound than other pure sugars and it flavors as well as sweetens. Grocers sell as much as you wish.

For fear Grandmother's recipes might be forgotten, we have *reprinted* a number of the *best* of them in the booklet illustrated at the top. We will send it to you upon receipt of 2c. stamp.

ATLANTIC SUGAR REFINERIES LIMITED - MONTREAL

THE KEEPING OF MILK RECORDS.

The keeping of milk records has become a prime factor in the success of every farm dairy. In this connection many farmers are taking advantage of the cow testing work carried on by the dairy branch of the Department at Ottawa. Special effort has been made to devise a plan for carrying on this work which will interest the makers and managers of cheese factories, creameries, milk condensing and milk powder plants. Full instructions for carrying on the work are given in a circular just issued by the Dairy and cold storage commissioner at Ottawa. In this circular not only are full instuctions given relative to testing, along with notes for herd owners but samples are also supplied of the method that should be followed, and blank application forms, first, for assistance in herd record work, and secondly, for employment as a milk tester. The circular can be had free on adressing the publications branch of the Department of Agriculture, Ottawa.

Gold edged playing cards, also score cards, at WALLACE'S Drug Store Limited.

THE CASE OF MR REUBEN BROWN

W. S. Exley vs. Reuben Brown Breach of the O. T. A.

Offence Dec. 28th. 1918. hearing Jan. 8th. 1919.

The accused being present the information is read over to him and he is asked if he is ready for trial.

Walter S. Exley, sworn, said: I am license Inspector for the County of Lennox & Addington and I know the defendant Reuben Brown. I saw the defendant since the 28th of December, 1918 it was at Mr Windover's store on the 6th of January 1918 and saw him there and had a conversation with him. He and I were alone, I asked him then if he remembered having a drink of liquor in the Campbell House yard on Saturday evening the 28th of December last out of a bottle. He told me he had, that he found the bottle there and he took a drink from it. He did not tell me what he did with the bottle. I asked him if Perry, the blacksmith from Deseronto was not in the car, he stated no but he thought Perry was with the car. I asked him who were in the car and who the liquor belonged to, he told me he did not know. I asked him the name of the person that drank with him out of the bottle at the car, he said I am not going to tell you too much and get myself into trouble he said he found the bottle and took a drink out of it and you can't do anything to me for that.

The defendant is asked if he wishes to ask this witness any question, he states he does not.

Selwin Black, sworn, said—I live in Napanee, I know the defendant, I saw him on Jan. 6th at Mr Windover's store in Napanee. Mr McFarlane and another person was present, the other man I did not know, the accused stated that he had a drink out of a bottle and put it back in a cutter. Mr Exley had been with the accused in another part of the building and it was after Mr Exley had gone out that the accused made the statement I have already sworn to.

Reuben Brown, sworn, said—I am the defendant, I saw Mr Exley and the last witness in Mr Windover's store on the 6th of Jany. 1919, I said what they stated I did say on that occasion and I was talking about what occurred on the 28th December before that in the Campbell House yard. I was in the Campbell House yard on the 28th December, I came there with my own rig, I saw Perry, the blacksmith of Deseronto in the Campbell House. He could walk all right and talk alright, there were others with him, I don't know whether Perry came in an auto or in a cutter, I know Perry pretty well, he does my work part of the time, he is three miles from my place. When I was talking with Mr Exley I may have told Exley he, Perry, was drunk. I would not say that now under oath. At the time I was talking with Mr Exley I did not think it would amount to anything when I talked about the liquor drinking from the bottle. I told him I smelled the whiskey and went nosing around for it On the 28th Sept. I got home about 11 o'clock or a little after I do not remember telling my wife that Mr Perry was drunk in Napanee that day, on the 6th day of January I told my wife that Wm. Perry looked to me as if he was drunk and he was mud up to his knees, I do not know that I was lying on that occasion, there was some soldiers and other fellows with him in the Campbell House when I saw him. I did not see Perry go out in the yard where the liquor has been said to have been on the 28th of December, I deny having taken a drink of liquor in any place except in my own home since the Act came in force and I did not drink any in the Campbell House yard or in Napanee on the day in question.

After hearing what has been [illegible] defendant guilty and I order and adjudge that he the said Reuben Brown for his said offence do forfeit and pay a fine of two hundred dollars to be paid and applied according to law and that he do also pay to the complainant the further sum of seven dollars and seventy cents for his costs in that behalf and I do further order and adjudge the said several sums to be paid forthwith and in default of payment I adjudge the said Reuben Brown to be imprisoned in the common gaol at the town of Napanee in the County of Lennox & Addington and kept there for a term of three months unless the said several sums be sooner paid.

The evidence in the Brown case was taken before the Attorney-General, and on Saturday Sheriff Hawley received a telegram ordering his release, and he was given his liberty.

At the Campbell House, Napanee, on

MONDAY, FEB. 17th

DORENWEND'S of Toronto

invite you to their display of the newest creations in Artistic Hair-Goods.

If your own hair is thin, dull and unbecoming, let us demonstrate just what can be done to supply your lack of hair, and how perfectly it is accomplished.

FOR LADIES:— Switches, Transformations, Waves, Pompadours, Chignons, Etc.

FOR BALD MEN:—DORENWEND'S TOUPEE

will make you look years younger and improve your health. Light as a feather and indetectable on our sanitary patent structure.

This display is for one day only MONDAY, FEBRUARY 17. Appointments can be arranged at residence if desired.

THERE IS NO CHARGE FOR A DEMONSTRATION

THE DORENWEND COMPANY, OF TORONTO
LIMITED
Head Office :—103-105 YONGE ST.

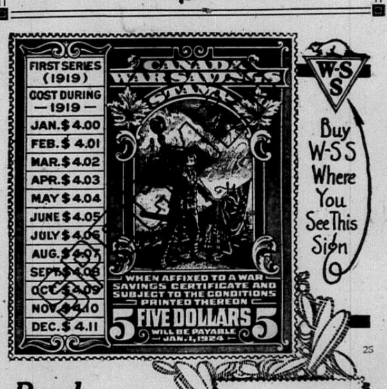

Read the Figures

Notice how the cost—and the cash value—of the stamp advances each month until, on the 1st day of January, 1924, the Dominion of Canada is pledged to pay $5.00 for each W-S.S.

ACTUAL SIZE OF W-S S

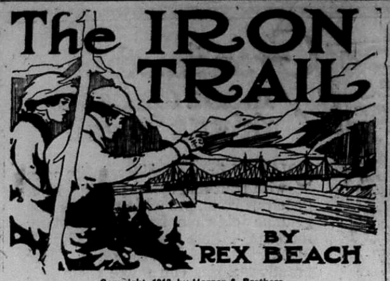

The IRON TRAIL

BY REX BEACH

Copyright, 1913, by Harper & Brothers.

"I don't grant interviews," O'Neil said sharply. He could not guess by what evil chance the news of his plans had leaked out.

"Nothing doing!" Sheldon spoke into the transmitter. He turned again to his employer. "Operator says the party doesn't mind waiting."

O'Neil frowned impatiently.

"Throw him out!" Sheldon directed brusquely, then suddenly dropped the receiver as if had burnt his fingers. "Say! It's a woman, Murray! She's on the wire. She thanks you sweetly and says she'll wait."

"A woman! A newspaper woman!" O'Neil rose and seized the instrument roughly. His voice was freezing as he said: "Hello! I refuse to be interviewed. Yes! There's no use"— His tone suddenly altered. "Miss Appleton! I beg your pardon. I'll be right down." Turning to his subordinates, he announced with a wry smile: "This seems to terminate our interview. She's Dan Appleton's sister, and therefore"— He shrugged resignedly. "Now run along. I'll see you in the morning."

His "boys" made their way down to the street, talking guardedly as they went.

O'Neil entered the ladies' parlor with a feeling of extreme annoyance, expecting to meet an inquisitive, bold young woman bent upon exploiting his plans and his personality in the usual inane journalistic fashion. He was surprised and offended that Dan Appleton, in whom he had reposed the utmost faith, should have betrayed his secret. Publicity was a thing he detested at all times, and at present he particularly dreaded its effect. But he was agreeably surprised in the girl who came toward him briskly with hand outstretched.

Miss Appleton was her brother's double. She had his frank blue eyes, his straw gold hair, his humorous smile and wide awake look. She was not by any means beautiful—her features were too irregular, her nose too tip tilted, her mouth too generous for that—but she seemed crisp, clean cut and wholesome. What first struck O'Neil was her effect of boyishness. From the crown of her plain straw "sailor" to the soles of her sensible walking boots there was no suggestion of feminine frippery. She wore a plain shirt waist and a tailored skirt, and her hair was arranged simply. The wave in its pale gold was the only concession to mere prettiness. Yet she gave no impression of deliberate masculinity. She struck one as merely not interested in clothes, instinctively expressing in her dress her own boyish directness and her businesslike absorption in her work.

"You're furious, of course. Anybody would be," she began, then laughed so frankly that his eyes softened and the wrinkles at their corners deepened.

"I fear I was rude before I learned you were Dan's sister," he apologized. "But you see I'm a bit afraid of newspaper people."

"I knew you'd struggle, although Dan described you as a perfectly angelic person."

"Indeed!"

"But I'm a real reporter, so I won't detain you long. I don't care where you were born or where you went to school or what patent breakfast food you eat. Tell me, are you going to build another railroad?"

"I hope so. I'm always building roads when my bids are low enough to secure the contracts. That's my business."

"Are you going to build one in Alaska?"

"Possibly. There seems to be an opportunity there, but Dan has probably told you as much about that as I am at liberty to tell. He's been over the ground."

She pursed her lips at him. "You know very well, or you ought to know, that Dan wouldn't tell me a thing while he's working for you. He hasn't said a word, but— Is that why you came in frowning like a thundercloud? Did you think he set me on your trail?"

"I think I do know that he wouldn't do anything really indiscreet." Murray regarded her with growing favor. There was something about this boyish girl which awakened the same spontaneous liking he had felt upon his first meeting with her brother. He surprised her by confessing boldly:

"I am building a railroad—to the interior of Alaska. I've been east and raised the money. My men are here. We'll begin operations at once."

"That's what Mr. Gordon told me about his scheme, but he hasn't done much so far."

"My line will put his out of business; also that of the trust and the various wildcat promoters."

"Where does your road start from?"

"The town of Omar, on King Phillip sound, near Hope and Cortez. It will run up the Salmon river and past the glaciers which those other men refused to tackle."

"If I weep it is for joy," said the girl. "I don't like Curtis Gordon. I call him Simon Legree."

"Why?"

"Well, he impresses me as a real old time villain with the riding boots and the whip and all that. 'Uncle Tom's Cabin' is my favorite play; it's so funny. This is a big story you've given me, Mr. O'Neil."

"I realize that."

"It has the biggest news value of anything Alaskan which has 'broken' for some time. I think you are a very nice person to interview, after all."

"Wait! I don't want you to use a word of what I've told you."

Miss Appleton's clearly penciled brows rose inquiringly. "Then why didn't you keep still?"

"You asked me. I told you because you are Dan Appleton's sister. Nevertheless I don't want it made public."

"Let's sit down," said the girl, with a laugh. "To tell you the truth, I didn't come here to interview you for my paper. I'm afraid I've tried your patience awfully." A faint flush tinged her clear complexion. "I just came really, to get some news of Dan."

"He's perfectly well and happy, and you'll see him in a few days."

Miss Appleton nodded. "So he wrote, but I couldn't wait. Now, won't you tell me all about him—not anything about his looks and his health, but little unimportant things that will mean something? You see, I'm his mother and his sister and his sweetheart."

O'Neil did as he was directed and before long found himself reciting the details of that trying trip up the Salmon river. He told her how he had sent the young engineer out to run the preliminary survey for the new railroad and added: "He is in a fair way to realize his ambition of having you with him all the time. I'm sure that will please you."

"And it is my ambition to make enough money to have him with me," she announced. With an air of some importance she continued: "I'll tell you a secret. I'm writing for the magazines—stories!" She sat back awaiting his enthusiasm. When she saw that it was not forthcoming she exclaimed, "My, how you do rave over the idea!"

"I congratulate you, of course, but"—

"Now, don't tell me that you tried it once. Of course you did. I know it's a harmless disease, like the measles, and that everybody has it when they're young. Above all, don't volunteer the information that your own life is full of romance and would make a splendid novel. They all say that."

Murray O'Neil felt the glow of personal interest that results from the discovery in another of a congenial sense of humor.

"I didn't suppose you had to write," he said. "Dan told me you had invested your fortune and were on Easy street."

"That was poetic license. I fictionized slightly in my report to him because I knew he was doing so well."

"Then your investment didn't turn out fortunately?"

Miss Appleton hesitated. "You seem to be a kindly, trusting person. I'm tempted to destroy your faith in human nature."

"Please don't."

"Yes, I shall. My experience may help you to avoid the pitfalls of high finance. Well, then, it was a very sad little fortune, to begin with, like a boy in grammar school—just big enough to be of no assistance. But even a boy's size fortune looked big to me. I wanted to invest it in something sure—no national bank stock, subject to the danger of an absconding cashier, mind you; no government bonds with the possibility of war to depreciate them, but something stable and agricultural, with the inexhaustible resources of nature back of it. This isn't my own language. I cribbed it from the apple man."

"Apple man?"

"Yes. He had brown eyes and a silky mustache and a big irrigation plan over east of the mountains. You gave him your money and he gave you a perfectly good receipt. Then he planted little apple trees. He nursed them tenderly for five years, after which he turned them over to you with his blessing and you lived happily for evermore. At least that was the idea. You could not fail to grow rich, for the water always bubbled through his little ditch, and it never froze nor rained to spoil things. I used to love apples. And then there was my name, which seemed a good omen. But lately I've considered changing 'Appleton' to 'Berry' or 'Plummer' or some other kind of fruit."

"I infer that the scheme failed." O'Neil's eyes were half closed with amusement.

"Yes. It was a good scheme, too, except for the fact that the irrigation ditch ran uphill and that there wasn't any water where it started from and that apples never had been made to grow in that locality because of something in the soil and that brown eyed Betty's title to the land wouldn't hold water any more than the ditch. Otherwise I'm sure he'd have made a success and I'd have spent my declining years in a rocking chair under the falling apple blossoms, eating pippins and Jonathans and Northern Spies. I can't bear to touch them now. Life at my boarding house is one long battle against apple pies, apple puddings, apple tapioca. Ugh! I hate the very word."

"I can understand your aversion," laughed O'Neil. "I wonder if you would let me order dinner for both of us, provided I taboo fruit. Perhaps I'll think of something more to tell you about Dan. I'm sure he wouldn't object"—

"Oh, my card is all the chaperon I need! It takes me everywhere and renders me superior to the smaller conventionalities." She handed him one, and he read, "Eliza V. Appleton—The Review."

"May I ask what the 'V.' stands for?"

He held up the card between his thumb and finger.

Miss Appleton blushed for all the world like a boy, then answered stiffly: "It stands for Violet. But that isn't my fault, and I'm doing my best to live it down."

On her return to the Review office the managing editor complimented Miss Appleton on her work and surprised her by assigning her to Alaska to expose the men who were "trying to snatch control of the empire."

CHAPTER VIII.

The Town of Omar.

THE town of Omar lay drenched in mist as the steamer bearing the representative of the Review drew in at the dock. The whole region was sodden and rain soaked, verdant with a lush growth. No summer sun shone here to bake sprouting leaves or sear tender grasses. Beneath the sheltering firs a blanket of moss extending over hill and vale, knee deep and treacherous to the foot.

Omar itself was a mushroom city, sprung up by magic, as if the dampness at its roots had caused it to rise overnight. A sawmill shrieked complainingly; a noisy switch engine shunted rows of flat cars back and forth, tooting lustily; the rattle of steam winches and the cries of stevedores from a discharging freighter echoed against the hillsides.

Dan Appleton, his clothing dewy from the fog, his cheeks bronzed by exposure, was over the rail before the ship had made fast and had Eliza in his arms, crushing her with the hug of a bear.

"Come up to the house, sis, quick," he cried when the first frenzy of greeting was over—"your house and mine!" His eyes were dancing; his face was alight with eagerness.

"But, Danny," she laughed, squeezing his arm tenderly, "you live with Mr. O'Neil and all those other men in a horrible, crawling bunkhouse."

"Oh, do I? I'll have you know that our bunkhouses don't crawl. And, besides— But wait! It's a s'prise!"

"A s'prise?" she queried eagerly. "For me?"

He nodded.

"Tell me what it is, quick! You know I never could wait for s'prises."

"Well, it's a brand new ultra stylish residence for just you and me. When the chief heard you were coming he had a cottage built."

"Danny! It was only five days ago that I cabled you!"

"That's really ten days for us, for, you see, we never sleep. It is finished and waiting, and your room is in white and the paint will be dry tomorrow. He's a wonder!"

Remembering the nature of her mission, Eliza demurred. "I'm afraid I can't live there, Dan. You know"—she hesitated—"I may have to write some rather dreadful things about him."

"What?" Dan's face fell. "You are going to attack the chief! I had no idea of that!" He looked genuinely distressed and a little stern.

She laid a pleading hand upon his arm. "Forgive me, Dan," she said. "I knew how you would feel, and, to tell the truth, I don't like that part of it one bit. But it was my big chance—the sort of thing I have been waiting years for. I couldn't bear to miss it." There was a suspicion of tears in her eyes. "I didn't think it all out. I just came. Things get awfully mixed, don't they? Of course I wouldn't attack him unfairly, but I do believe in conservation—and what could I do but come here to you?"

Dan smiled to reassure her. "Perhaps you won't feel like excoriating him when you learn more about things. I know you wouldn't be unfair. You'd flunk the job first. Wait till you talk to him. But you can't refuse his kindness, for a time at least. There's nowhere else for you to stay, and Murray would pick you up and put you into the cottage, muckrake and all, if I didn't. He had to go out on the work this morning or he'd have been here to welcome you. He sent apologies and said a lot of nice things which I've forgotten."

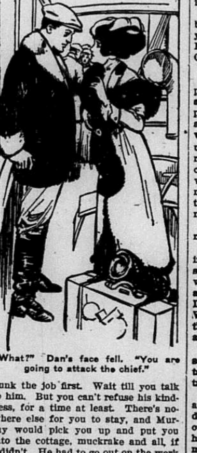

"What?" Dan's face fell. "You are going to attack the chief."

"Well"—Eliza still looked troubled—"all right. But wait!" she cried, with a swift change of mood. "I've made a little friend, the dearest, the most useless creature! We shared the same stateroom, and we're sisters. She actually says I'm pretty, so of course I'm her slave for life." She hurried away in the midst of Dan's loyal protestations that she was pretty—more beautiful than the stars, more pleasing to the eye than the orchids of Brazil. A moment later she reappeared to present Natalie Gerard.

Dan greeted the new arrival with a cordiality in which there was a trace of shyness unusual with him. "We've made quite a change since you were up here, Miss Gerard," he remarked. "The ships stop first at Omar now, you see. I trust it won't inconvenience you."

"Not in the least," said Natalie. "I shall arrive at Hope quite soon enough."

Dan led the two girls ashore and up through the town to a moss green bungalow, its newness attested by the yellow sawdust and fresh shavings which lay about. Amid their exclamations of delight he showed them the neatly furnished interior and, among other wonders, a bedroom daintily done in white, with white curtains at the mullioned windows and a suit of wicker furniture.

"Where he dug all that up I don't know," Dan said, pointing to the bed and dresser and chairs. "He must have had it hidden out somewhere."

Eliza surveyed this chamber with wondering eyes. "It makes me feel quite ashamed," she said, "though, of course, he did it for Dan. When he discovers my abominable mission he'll probably set me out in the rain and break all my lead pencils. But isn't he magnificent?"

"He quite overwhelms one," Natalie agreed. "Back in New York he's been sending me American Beauties every week for more than a year. It's his princely way." She colored slightly despite the easy frankness of her manner.

"You are still working miracles," Natalie told O'Neil an hour later, while he was showing his visitors the few sights of Omar, "miracles of kindness, as usual."

Dan and his sister were following at a distance, arm in arm and chattering like magpies.

"No, no! That cottage is nothing. Miss Appleton had to have some place to stop."

"This all seems like magic," Natalie paused and looked over the busy little town. "And to think you have done it in a year."

"It was not I who did it; the credit belongs to those 'boys' of whom I told you. They are all here, by the way—Parker, McKay, Mellen, Sheldon, Doc Gray—he has the hospital, you know."

"And Mr. Slater?"

"Oh, we couldn't exist without Happy Tom! No, the only miracle about all this is the loyalty that has made it possible. It is that which has broken all records in railroad building; that's what has pushed our tracks forward until we're nearly up to one of nature's real miracles. You shall see those glaciers one of these days. Sometimes I wonder if even the devotion of those men will carry us through the final test. But—you shall meet them all tonight—my whole family."

"I can't. The ship leaves this afternoon."

"I've arranged to send you to Hope in my motorboat just as Mr. Gordon sent me on my way a year ago. You will stay with the Appletons tonight and help at the house warming, then Dan will take you on in the morning. Women are such rare guests at Omar that we refuse to part with them. You agree?"

"How can I refuse? Your word seems to be law here. I'll send word to mother by the ship that I am detained by royal decree."

She spoke with a gayety that seemed a little forced, and at mention of her departure a subtle change had come over her face. O'Neil realized that she had matured markedly since his last meeting with her; there was no longer quite the same effect of naive girlishness.

"This was a very unhappy year for your loyal subject, Mr. O'Neil."

"I'm sorry," he declared with such genuine kindliness that she was moved to confide in him.

"Mother and I are ruined."

"Will you tell me about it?"

"It's merely—those wretched coal claims. I have a friend in the land office at Washington and, remembering what you said, I asked him to look them up. I knew no other way to go about it. He tells me that something was done, or was not done, by us, and that we have lost all we put in."

"I urged Gordon to obey that ruling last spring." Natalie saw that his face was dark with indignation, and the knowledge that he really cared set her heart to pounding gratefully. She was half tempted to tell about that other, that greater trouble which had stolen in upon her peace of mind and robbed her of her girlhood, but she shrank from baring her wounds—above all, a wound so vital and so personal as this.

"Does your mother know?" he queried.

"No, I preferred to tell her in Mr. Gordon's presence." Murray noticed that she no longer called the man uncle. "But now that the time has come I'm frightened."

"Never allow yourself to be afraid. Fear is something false; it doesn't exist."

"It seems to me he was—unfaithful to his trust. Am I right?"

"That is something you must judge for yourself," he told her gravely. "You see, I don't know anything about the reasons which prompted him to sacrifice your rights. He may have had very good reasons. I dare say he had. In building this railroad I have felt but one regret—that is the indirect effect it may have upon you and your mother. Your affairs are linked closely with Gordon's, and the success of my enterprise will mean the failure of his."

"You mustn't feel that way. I'm sure it won't affect us at all, for we have nothing more to lose. Sometimes I think his judgment is faulty, erratic, wonderful man though he is. Mother trusts him blindly, of course, and so do I, yet I hardly know what to do. It is impossible that he did worse than make a mistake."

Her dark eyes were bent upon Murray, and they were eloquent with the question which she could not bring herself to ask. He longed to tell her frankly that Curtis Gordon was a charlatan, or even worse, and that his fairest schemes were doomed to failure by the very nature of his methods, but instead he said:

"I'm deeply distressed. I hope things are not as bad as you think and that Mr. Gordon will be able to straighten them out for you. If ever I can be of service you must be sure to call upon me."

Her thanks were conventional, but in her heart was a deep, warm gratitude, for she knew that he meant what he said and would not fail her.

Dan Appleton, eying Natalie and his chief from a distance, exclaimed admiringly:

"She's a perfect peach, sis! She registered a home run with me the first time at bat!"

"She is nice."

"You know a fellow gets mighty lonely in a place like this. She'd make a dandy sister-in-law for you, wouldn't she?"

"Forget it!" said Eliza sharply. "That's rank insubordination. Omar Khayyam snatched her from the briny and tried to die for her. He has bought her two acres of the most expensive roses and he remembers the date of her birthday. Just you keep your hands off."

"How does she feel about him?"

"Oh, she heroizes him, of course. I don't know just how deep the feeling goes, but I got the impression that it was pretty serious. Two women can't borrow hairpins and mix powder puffs for a week and remain strangers."

"Then, as for Daniel Appleton, C. E., good night!" exclaimed her brother ruefully. "If I were a woman I'd marry him myself, provided I could get ahead of the rush; but, being a male of the species, I suppose I shall creep out into the jungle and sulk."

"Right-o! Don't enter this race, for I'm afraid you'd be a bad loser. Personally, I can't see anything in him to rave about. What scares me pink is the knowledge that I must tell him the wretched business that brings me here. If he strikes me, Danny, remember I'm still your sister."

When the big gong gave the signal for luncheon Appleton conducted Natalie and Eliza to the company messroom, where the field and office force dined together, and presented them to his fellow lieutenants. At supper time those who had been out on the line during the day were likewise introduced, and after a merry meal the whole party escorted the two girls back to the green bungalow.

"Why, here's a piano!" Eliza exclaimed upon entering the parlor.

"I borrowed it for the evening from the Elite saloon," O'Neil volunteered. "It's a dissipated old instrument, and some of its teeth have been knocked out—in drunken brawls, I'm afraid—but the owner vouched for its behavior on this occasion."

At her first opportunity Eliza undertook to make that confession the thought of which had troubled her all the afternoon. Drawing O'Neil aside, she began with some trepidation, "Have you any idea why I'm here?"

"I supposed either you or Dan had achieved your pet ambition."

"Far from it. I have a fell purpose, and when you learn what it is I expect you to move the piano out—that's what always happens in the play when the heroine is dispossessed. Well, then, I've been sent by the Review to bare all the disgraceful secrets of your life!"

"I'm delighted to learn you'll be here so long. You can't possibly finish that task before next spring." His manner, though quizzical, was genuinely hearty.

"Don't laugh!" said the girl. "There's nothing funny about it. I came north as a spy."

"Then you're a Northern Spy!"

"Apples!" she cried. "You remembered, didn't you? I never supposed men like you could be flippant. Well, here goes for the worst." She outlined her conversation with the editor of her paper.

"So you think I'm trying to steal Alaska," he said when she had concluded.

"That seems to be the general idea."

"It's a pretty big job."

"Whoever controls transportation will have the country by the throat."

"Yet somebody must build railroads, since the government won't. Did it ever occur to you that there is a great risk involved in a thing of this sort and that capital must see a profit before it enters a new field? I wonder if you know how badly this country needs an outlet and how much greater the benefit in dollars and cents will be to the men in the interior than to those who finance the road. But I perceive that you are a conservationist."

"Rabid!" Eliza bridled a little at the hint of amused superiority in his voice. "I'm a suffragist too! I dare say that adds to your disgust."

"Nonsense!" he protested. "I have no quarrel with conservation nor with 'votes for women.' Neither have I anything to conceal. I'm only afraid that, like most writers, you will be content with half information. Incomplete facts are responsible for most misunderstandings. If you are in earnest and will promise to take the time necessary to get at all the facts I'll make an agreement with you."

"I promise! Time and a typewriter are my only assets. I don't intend to be hurried."

Dan approached, drawn by the uncomfortable knowledge of his sister's predicament, and broke in:

"Oh, sis has time to burn! She's going to write a book on the salmon canneries while she's here. It's bound to be one of the 'six best smellers!'"

O'Neil waved him away with the threat of sending him out among the mosquitoes.

"I'll agree to show you everything we're doing."

"Even to the coal fields?"

"Even to them. You shall know everything; then you can write what you please."

"And when I've exposed you to the world as a commercial pickpocket, as a looter of the public domain—after congress has appropriated your fabulous coal claims—will you nail up the door of this little cottage and fire Dan?"

"No."

"Will you still be nice to me?"

"My dear child, you are my guest. Come and go when and where you will. Omar is yours so long as you stay, and when you depart in triumph, leaving me a broken, discredited wretch, I shall stand on the dock and wave you a bon voyage. Now it's bedtime for my 'boys,' since we rise at 5 o'clock."

"Heavens! Five! Why, the sun isn't up at that time!"

"The sun shines very little here; that's why we want you to stay at Omar. I wish we might also keep Miss Natalie."

When the callers had gone Eliza told Natalie and Dan:

"He took it so nicely that I feel more ashamed than ever. One would think he didn't care at all. Do you suppose he does?"

"There's no denying that you appeared at an unfortunate time," said her brother.

"Why?"

"I won't act against my convictions," Eliza declared firmly, "even if it means calamity to everybody."

Natalie spoke for the first time, her voice tuned to a pitch of feeling that contrasted oddly with their conversational tones.

"If you hurt my Irish prince," she said, "I shall hate you as long as I live."

CHAPTER IX.

Gordon Shows His Teeth.

AFFAIRS at Hope were nearly if not quite as prosperous as those at Omar, for Curtis Gordon's advertising had yielded large and quick returns. His experiment during the previous summer of bringing his richest stockholders north had been a great success. They had come ostensibly at his expense and, once on the ground, had allowed themselves to be fairly hypnotized.

He entertained them on a scale that was almost embarrassing, and when they returned to their homes they outdid one another in their praise of the financial genius who was leading them to the promised land of profits and preferred stock. As a matter of course they one and all advised their friends to buy, vouching for the fabulous richness of Hope Consolidated, and, since their statements were backed by a personal examination of the property, subscriptions came pouring in.

All in all, the excursion had proved so profitable that Gordon had arranged for another, designed to accommodate new investors and promising "prospects." Preparations for their welcome were under way when Natalie arrived.

The girl and her mother talked late that evening, and Gordon saw on the following morning that Gloria at least had passed a trying night, but he gave himself no uneasiness. Emotional storms were not unusual. He always disregarded them as far as possible, and usually they passed off quietly. During breakfast he informed them:

"I received a letter from Miss Golden in yesterday's mail. She is to be one of the new party."

"Did you invite her to return this summer?" Mrs. Gerard inquired.

"Yes."

"I remember her very well," said Natalie—"too well, in fact. I thought her very bold."

"She is one of our largest investors, and she writes she would enjoy spending a fortnight here after the others go back."

"Will you allow it?"

"Allow it! My dear Gloria, I can't possibly refuse. In fact, it would be the height of inhospitality not to urge her to do so. She is welcome to stay as long as she chooses, for these quarters are as much hers as ours. I hope you will be nice to her."

Mrs. Gerard made no answer, but later in the morning sought Gordon in his private office.

"I preferred not to discuss the Golden woman before Natalie," she explained coldly. "But—you don't really intend to have her here, do you?"

(To be Continued.)

A Lightning Flash.

An eminent electrician has figured out the horsepower of a lightning flash. The amount of light given by a single lightning flash is sufficient to illuminate an area two miles square, with an average illumination of one candle. To produce such an illumination, he estimates, the expenditure of 13,000-horsepower for one second would be required.

Ottawa's Fire Loses.

The annual report of Fire Chief Graham shows that the losses in the last year from fires in Ottawa amounted to $250,000 for 482 alarms. This is the second lowest loss in several years and is less than half the loss of 1917, which was $507,133.

In its natural state the alligator eats little or nothing from September to May.

A CRIPPLE FOR THREE YEARS

Helpless in Bed With Rheumatism Until He Took "FRUIT-A-TIVES".

MR. ALEXANDER MUNRO

R.R. No. 1, Lorne, Ont.

"For over three years, I was confined to bed with *Rheumatism*. During that time, I had treatment from a number of doctors, and tried nearly everything I saw advertised to cure Rheumatism, without receiving any benefit.

Finally, I decided to try 'Fruit-a-tives". Before I had used half a box, I noticed an improvement; the pain was not so severe, and the swelling started to go down.

I continued taking this fruit medicine, improving all the time, and now I can walk about two miles and do light chores about the place".

ALEXANDER MUNRO.

50c. a box, 6 for $2.50, trial size 25c. At all dealers or sent postpaid on receipt of price by Fruit-a-tives Limited, Ottawa.

CASTORIA

For Infants and Children.

Mothers Know That Genuine Castoria Always Bears the Signature of Chas. H. Fletcher.

In Use For Over Thirty Years

CASTORIA

THE CENTAUR COMPANY, NEW YORK CITY.

900 DROPS

The Proprietary or Patent Medicine Act

A Vegetable Preparation for Assimilating the Food by Regulating the Stomachs and Bowels of INFANTS CHILDREN

Thereby Promoting Digestion Cheerfulness and Rest. Contains neither Opium, Morphine nor Mineral. NOT NARCOTIC

Recipe of Old Dr. SAMUEL PITCHER

A helpful Remedy for Constipation and Diarrhoea and Feverishness and LOSS OF SLEEP resulting therefrom in Infancy.

Fac-Simile Signature of Chas. H. Fletcher.

THE CENTAUR COMPANY, MONTREAL & NEW YORK.

At 6 months old 35 DOSES 35 CENTS

Exact Copy of Wrapper.

SHILOH quickly stops coughs, cures colds, and heals the throat and lungs. :: :: 25 cents.

Shiloh 25¢

The family remedy for Coughs and Colds. Small dose. Small bottle. Best since 1870.

LUMBER

Shingles and Lath

Storm Sash and Doors

HARDWOOD FLOORING

BOXES.

ROBERT LIGHT, Richard Street.

Telephone 53. Napanee, Ont.

IF IT'S AN
"EMPIRE" TYPEWRITER
Then you know it's
MADE IN CANADA
Ask
E. J. POLLARD
About this Canadian Product
No. 1 $65.00 Terms if you wish No. 2 $85.00
Toronto Office: 18 Adelaide St., West

A Song for Every Mood

Music gives expression to every human emotion. All that is happy and beautiful in life, has been expressed in music.

When things seem bright and cheerful because a ray of happiness has come into your life, you need an outlet to give vent to your feelings.

When sorrow or depression comes, the need of consolation is even greater.

It is at such times that you derive the greatest comfort from

The NEW EDISON
"The Phonograph with a Soul"

Then one sweet note of the voice of Anna Case, or one ripple of melody from the bow of Albert Spalding, puts your soul in harmony with the world. Music—real music—is one of life's greatest boons. Edison music is real music because the New Edison does not merely imitate, it re-creates. One never tires of the New Edison, the novelty never wears off, because there is no novelty to wear off. It is not just another "talking machine". It is decidedly different. To appreciate the difference you must hear it.

We will gladly submit the New Edison to your musical judgment either here or in your own home.

173

R. B. Allen, - Napanee, Ont.

MODERN SURGERY.

Some Wonderful Achievements In the Battle Zones.

Modern surgery dates from the introduction of anaesthetics. It is not easy nowadays to realize the horrors of hospital practice, when every movement of the surgeon's knife severed the patient's soul as well as his body. Prof. George Wilson, the second patient on whom the famous Syme performed his operation of amputation at the ankle-joint (first carried out in 1842), has left on record his emotions during the ordeal.

"During the operation," wrote Wilson, "I watched all the surgeons did with a fascinated curiosity. Of the agony it occasioned I will say nothing. Suffering so great as I underwent cannot be expressed in words, and thus, fortunately, cannot be recalled. The particular pangs are now forgotten; but the black whirlwind of emotion, the horror of great darkness, and the sense of desertion by God and man, bordering close on despair, which swept through my mind and overwhelmed my heart, I can never forget; however gladly I would do so."

Time was torture then, and the long, deliberate operations of to-day were impracticable.

If the hospital was a torture-chamber then, the battlefield was an inferno. The visitor to the scene of a great action (so we are told by one who went over the stricken field of Solferino) had an illusion of being on the seashore; the miserable series of the wounded resembled the rhythmic clamor of waves; there was a salt tang in the air from the blood that had been poured out. The progress of the surgeons, always far too few, was marked by the breaking out here and there of dismal wailing. War has been purged of half its horror by the invention of anaesthetics and of more than half its destructiveness of life by the aseptic technique which prevents infection, and has put an end to the "hospital diseases" that so puzzled the pre-Listerian practitioners—some of them actually proposed the periodical destruction of hospital buildings as a heroic remedy.

To-day the surgeon can carry out the most complicated example of "reconstructive surgery" with the deliberate carefulness of a chess-player, and he can be sure that the wounds will heal healthily without matter forming to destroy his artistic handiwork. And the present war has so vastly increased his opportunities and experience that he can now accomplish feats of physical reconstruction that were utterly undreamed of in peace time. Nobody who knows the progress made by surgery on every scientific front in the last four years is likely to challenge the saying of a famous military surgeon: "There is something to be said for a great war, after all. A century of peace-time practice could hardly have told us what we now know—and our new knowledge may in the end enable us to save more lives than the war has cost us!"

The transplanting of skin, flesh and bone—often contributed by others—is the new method which most amazes the lay mind. In one military hospital there is a patient whose defects have been made good by bone borrowed from three comrades. The repair of shattered and dehumanized faces is another crowd-compelling wonder. But the making of new joints, the replacing and re-education of nerves, and, above all, the new idea of a useful stump, though less easily explained, are even more wonderful. The last-named advance, which is mainly due to the Italian surgeons, is nothing less than a revolution in amputation. It is no longer a question of preserving a mere stump—every bit of muscle and sinew which can be kept is now utilized as motive powers for the movable parts of wonderfully designed artificial limbs. As a wounded soldier told me the other day: "Why, I can feel and think down this new leg of mine!"—Illustrated London News.

ASTHMA COUGHS
WHOOPING COUGH SPASMODIC CROUP
BRONCHITIS CATARRH COLDS
Vapo-Cresolene
Est. 1879
14
A simple, safe and effective treatment avoiding drugs. Used with success for 35 years.
The air carrying the antiseptic vapor, inhaled with every breath, makes breathing easy, soothes the sore throat, and stops the cough, assuring restful nights. Cresolene is invaluable to mothers with young children and a boon to sufferers from Asthma.
Send us postal for descriptive booklet
SOLD BY DRUGGISTS
Used While You Sleep
VAPO-CRESOLENE CO.
Leeming Miles Bldg. Montr'l

LACE ON THE CURVED EDGE

How to Overcome the Perplexing Task of Putting the Straight Material in Place.

Have you often been troubled in putting straight lace on a curved edge?

You have been if you have ever tried putting cluny, for instance, on the outside edge of a big round centerpiece.

This is an easy way to overcome the difficulty. Roll the lace in a little tight roll. Wind it tightly about the center with a stout thread. Then dip the straight edge in water to about half the width of the lace. Let it dry and you will find a piece of lace ready shaped to your liking. You see what happens is that the straight edge, being wetted, shrinks, and so can be easily adjusted to the curved edge of the centerpiece.

If you have any new table linen—or cotton, mayhap—to hem, try this method. Trim such edges as need trimming and then run them through the machine hemmer, with a fine needle, unthreaded. This will crease the hems with perfect evenness and will also punch holes through the fabric with the unthreaded needle. Then you can turn the hem back and overhand the hems through the little holes with the least expenditure of effort.

Remember in many heavy materials that must be laid in plaits and then pressed that pins can be used to fasten the plaits into position until they are pressed. Then, as you press, take out the pins and press the material into position. You can do this with less marking than basting thread heavy enough to hold the fabric makes. Of course if you want to you can use the heavy basting thread and snip it and pull it as you go along.

METAL AND COTTON THREAD

Combination Is Effective and Affords Charming Variations; Suggestions for the Needlewoman.

There is an increasing vogue for combining metal thread with silk, wool, or cotton embroidery. It is tremendously effective and capable of such charming variations. Here are some suggestions for the needleworker who is interested in the unusual.

Say, suppose, you have some "solid" work in silk, cotton or wool. You don't know how very effective it can be made by an outlining in either gold or silver thread. The idea can be further carried out by adding French knot centers to the flowers of the same.

Where the embroidery is done entirely in outline, and particularly if it be the heavy wool or cotton kind, couching in metal is a mighty successful addition. In fact, if the wool or cotton embroidery isn't already done, try couching it on with the metallic stuff and just see if it isn't vastly more decorative.

Another suggestion for introducing the metal is to "whip stitch" the other thread with it. Wool whipped on the bias, spiral effect is the most fascinating thing ever.

ATTRACTIVE COATEE OF MOLE

Copyright, Underwood & Underwood

All the way from France comes this extremely chic coatee with gray velvet vest. With it is worn a small triangular hat of mole, ornamented by silver flowers.

Narrow Ribbons on Hats.

Not only are narrow ribbons—usually half an inch to an inch wide—being used more or less in making hats for women, but on both popular-priced and expensive models gold or silver ribbons of the same widths are employed as trimmings. Either they are drawn around the crown and finished off in soft bows or streamers or they are fashioned into flowers laid flat on the brims or around the crown. These trimmings are said to be especially effective when worn on dark hats.

Arab Decorated.

King George recently decorated with the Chain of the Royal Victorian Order Prince Feisal, son of the Arab King of the Hedjas, who distinguished himself in the Palestine campaign. The prince, who looked very striking in the Arab head dress, does not speak English and during the ceremony the conversation was carried on by means of an interpreter.

Children Cry
FOR FLETCHER'S
CASTORIA

SPANISH INFLUENZA

Do Not Fear When Fighting a German or a Germ!

By Dr. M. Cook.

The cool fighter always wins and so there is no need to become panic-stricken. Avoid fear and crowds. Exercise in the fresh air and practice the three *C's*: A Clean Mouth, a Clean Skin and Clean Bowels. To carry off the poisons that accumulate within the body and to ward off an attack of the influenza bacillus, take a good liver regulator to move the bowels. Such a one is made up of May-apple, leaves of aloe, root of jalap, and is to be had at any drug store, and called "Pleasant Purgative Pellets."

If a bad cold develops, go to bed, wrap up well, drink freely of hot lemonade and take a hot mustard foot-bath. Have the bedroom warm but well ventilated. Obtain at the nearest drug store "Anuric Tablets" to flush the kidneys and control the pains and aches. Take an "Anuric" tablet every two hours, together with copious drinks of lemonade. If a true case of influenza, the food should be simple, such as broths, milk, buttermilk and ice-cream; but it is important that food be given regularly in order to keep up patient's strength and vitality. After the acute attack has passed, which is generally from three to seven days, the system should be built up by the use of a good iron tonic, such as "Irontic" tablets, to be obtained at some drug stores, or that well known blood-maker and herbal tonic made from roots and barks of forest trees—sold everywhere as Dr. Pierce's Golden Medical Discovery.

AFTERNOON DRESS OF VELVET

This charming afternoon gown of navy blue velvet comes from Lady Duff Gordon. It is fastened high at the neck with an interesting array of steel buttons on the waist and the sleeves.

NO EXTREME FEATURES USED

New Fall and Winter Clothes Are Marked by a General Air of Simplicity.

In viewing the new clothes for fall and winter one is struck by the absence of extreme features, and also by the general air of simplicity displayed. Colors are quiet, browns, blues and black predominating, with here and there a demure costume carried out in gray or taupe. Even embroidery has been subdued, and although in a few cases bright-colored wool or silk is used, the general tendency is toward gray and beige, or a soft coppery red that is new and most attractive.

As inevitable as the season itself is the serge street frock, and its variations are many; so, while at first glance there is a slightly monotonous effect in the costuming of the women who now throng the smart restaurants and shops, a closer inspection reveals an individuality in the arrangement of certain new details of trimming, or in the cut of the neck or fashion of sleeve. To keep to the fad of using as little wool as possible there are many clever combinations of fabrics and one is inclined to feel that this rule, instead of hindering, has been an aid to the creative abilities of designers.

A "Golden" Pippen.

Sir Robert Borden had a practical illustration since his arrival in London of the cost of living. On Regent Street some fine apples in a fruit store attracted his attention and appetite. But when he found they were selling for $1 a pound he decided to leave his appetite for this luscious fruit unsatisfied until he visited Grand Pre on his return. This price, of course, was abnormal, but apples of the poorest quality cannot be purchased for less than 25 cents per pound. Eggs enter largely into the living of every person and are a fair indication of the cost of living. For the past two weeks eggs have been selling in London at $2.16 per dozen. An attempt is being made to fix the price at $1.32 per dozen, but with little success. Meat does not show such an enormous increase in cost as compared with Canadian prices, being about 50 per cnet. higher without regard to quality. Bacon sold in London could not be retailed here. Practically all the hog but the tail, feet and snout is made into bacon by salting it to a degree that the unfortunate householder is paying an exorbitant price for a very inferior article. Potatoes for the past two weeks have not been obtainable in more than four-pound lots, and cost about $2.50 per bushel. A greater and cheaper supply is promised. It is estimated that the purchasing value of a pound is only seven shillings compared to pre-war prices.

HOG CHOLERA DANGER

How to Detect Disease and the Measures of Control.

Spraying to Be Effective Must Be Done at Exact Time — Have Everything In Readiness When Season Opens — Write Department of Agriculture for Up-to-Date Spray Calendar.

(Contributed by Ontario Department of Agriculture, Toronto.)

THE symptoms of hog cholera differ somewhat according to the virulence of the virus and the resisting power of the hogs in any particular outbreak. Owing to this variation, two forms of the disease are recognized—the so-called acute form and the chronic forms.

In the acute or severe form, the hogs sicken and die quickly, appearing to be well one day and frequently dead the next. In the chronic or less severe form, the hogs may be sick for weeks before they die or get better.

When cholera enters a herd, the hogs do not all become sick at once. One or two fail to come for their feed and will be found lying down in some dark corner. On being raised up their backs will be arched, and they will shiver as with cold. They soon become thin and tucked up in the flank and stagger around when trying to walk, the hind legs being particularly weak. The eyes become inflamed and show a whitish discharge, sometimes causing the lids to stick together. When the lungs get affected there is a cough. Constipation is noticed at first, followed by diarrhoea; red and purple blotches appear on the skin of ears, belly, and inner surfaces of the legs. The temperature of the sick hogs will rise to as high as 107 degrees F. or even higher, the normal temperature of healthy animals being 101 to 104 degrees F.

Methods of Spreading.

So far as known, the virus of hog cholera will not propagate outside the body of the hog. As already stated, the virus is given off in large quantities in the urine and faecal discharges of sick hogs. Anything that gets contaminated with these discharges is liable to spread the disease to healthy hogs that come in contact with it. Consequently, boxes, wagons, and cars in which sick animals are shipped, are potent sources for spreading the disease. The pens and yards in which sick animals have run get heavily contaminated, so that anyone walking over the same get their shoes and clothes contaminated, and may carry the disease to other herds subsequently visited.

Prevention and Treatment.

From what has been said above regarding the way the disease is spread, it will at once be seen that one way to keep the disease from a healthy herd is to take all steps necessary to prevent materials contaminated by sick hogs from coming in contact with the healthy herd.

In Canada (by order of the Veterinary Director-General)—If by any chance the disease gains entrance to a herd anywhere in Canada, the laws of the Dominion require that a veterinary inspector be notified without delay. Failure to make this notification means loss of compensation for animals slaughtered under the act, and liability to a heavy fine.—Prof. D. H. Jones, O. A. College, Guelph.

Order Everything Early.

Spraying is something that cannot wait. It must be done at a definite time. Failure to do it then means failure to get clean fruit. Experience shows there is no one factor so important in obtaining a good crop as spraying. Therefore apply business-like forethought to it. Estimate at once how much material you will need and place your order for this not later than March 1st with definite instructions to have it shipped to you by the first week in April.

If you have to purchase a new outfit find out the make you think best and have it shipped just as soon as possible. Run no risk of its not being on hand when required. If the old outfit is to be used do not fail to overhaul and test it out in March or early April. Don't leave it until the first day of spraying. If you have to send it away to be repaired remember that many others will be doing the same and if you postpone sending until April you will in the rush of work have to wait your turn and may not get it back until after spraying has begun. This often happens.

What discourages and annoys you most when spraying? Is it not delays and poor pressure? With proper foresight and a little knowledge of the mechanism of your engine and pump you can almost entirely prevent this annoyance, discouragement and loss of time and money; so learn to do your own repairing as far as possible, pack your own pump and clean your own engine. If, however, you have no mechanical ability, get a handy neighbor to help you. Work with him yourself to learn all you can.

Be determined that this year you will do your spraying right, that you will have a good working outfit with no leakages, good long hose firmly attached, good nozzles or a good spray gun, plenty of material, a spray calendar to guide you and everything ready to start the first day the spraying season opens.

If you do your part the spray will do its part, and the result will be a clean crop. You cannot be too thoughtful about your spraying. Nothing about the orchard pays so well as intelligent spraying. You can't do it intelligently unless you are ready and follow directions carefully.—L. Caesar, B.S.A., O. A. College, Guelph.

Opposed to the Highway.

At a largely-attended meeting of the St. Mary's Farmers' Club a debate was held, "Resolved, that the provincial highway would be detrimental to the best interests of the farmers." The affirmative was upheld by Mr. H. B. Webster and the negative by Mr. Jos. Mountain. The decision was given in favor of the affirmative, many of the members present expressing themselves as opposed to the movement, on the ground that it is a capitalistic venture calculated to promote the interests of cement men and contractors more than the farming community, who would be called upon to contribute to its support.

Farms Wanted
for
Soldier Settlers

Powers are proposed to be granted at the approaching session of Parliament to The Soldier Settlement Board of Canada to purchase lands to be resold to qualified returned soldiers settling on land. In the case of undeveloped lands the Board will be granted powers of forced purchase at prices judicially determined.

To enable soldiers to locate in any district in Ontario that they wish, the Advisory Board for the Province of Ontario desire to have filed with them a full description and lowest cash prices on a small number of select farms in each district of the Province, available for purchase.

The public are hereby informed that this land is for returned soldiers, and no tenders to sell are requested except for land of good quality and location, and reasonable value, making possible the success of the soldier as a farmer. The purchase price in all cases will be fixed by the Board after the land has been inspected and valued.

The information received will be treated as confidential. No commission will be charged or paid. No offer to sell will be binding on the person offering unless a sale is effected, and no obligation will be on the Board to accept any offer.

If application from a returned soldier be received for a farm listed with the Board, a valuation for such farm may be at once made by the Board and, if approved, negotiations may be entered into for the purchase and sale thereof. An approved list is desired for each district of Ontario.

Address all Communications to
W. M. Jones
Provincial Supervisor,
The Soldier Settlement Board
32 Adelaide Street East Toronto, Ontario
N.B.—Advertisement approved—Ontario Loan Advisory Board
H. C. SCHOLFIELD, Chairman
10

MEN NEEDED ON FARMS

NO ERA OF CHEAP FOOD COMING IN NEAR FUTURE.

Many Inducements for Men Who Are Thinking of Returning to Land —The Increase of Competition From Outside Makes It Necessary to Have Expert Workers.

Since it is hardly to be expected that the era of cheap food will return within the lifetime of any person now old enough to undertake the business of farming there is one reason the less for hesitating to decide on a return to the land by such persons as have taken other work in preference to farming during the past four years. The natural increase in the urban population, as compared with that of the rural districts has been sufficient within the above period to ensure a steady demand for farm products, even if those farmers who gave up their old occupation to engage in quicker cash producing work should all return to the land.

Promise of a further inducement to return to the land exists in the possibility of a reduction of the cost of manufactured materials such as clothing, farm machinery and all other articles that are used to an even greater extent by country people than by dwellers in the cities; in fact this possibility is more than a probability, if, in the near future, the labor supply of the country is not distributed with better regard for the necessity for food production. In addition to the need of restoring a balance between production and present home consumption of foods, there is the matter of some national indebtedness to be considered, and as this will necessitate increased production in all lines of industry, not only must food be provided for a large force of workers in other lines than agriculture, but in common reason, full advantage must be taken of our agricultural resources in providing material for meeting the debt. Further, there is the shifting of the trade balance to our favor, to be considered, and this will require even greater effort in crop production as the best prospect for acquiring a money balance in our favor occurs in the existing and promised demand for foodstuffs in other countries of the world.

What is most needed to ensure the needed increase in production of farm crops is the return to farming of such persons as are experienced in the work. Employers of labor in all industries seem to be satisfied that the reconstruction period will bring them bigger business almost immediately, and it would not be desirable to reduce their opportunities for expansion by removing from their reach such labor as they might employ to better advantage than could the farmer. In the new start in the world's race, Canada has a good position, but it must be remembered that she is in senior company, and must expect strong competition, therefore it is necessary that every step shall count, and to ensure such running, every individual must be engaged in the line of work for which he is best adapted.

As regards the farming industry the existence of competition for command of the world's markets must be seriously considered, and not only a thorough knowledge of general farm practice will be required in the individual, but his efforts must be applied in the best direction. This matter of direction of his efforts has already been well thought out as regards the possibilities for disposal of the various farm products, and the fact that the great demand of the world will be for live stock and live stock products has been fully established. It is for the practical farmers and stockmen to decide on the best methods of production in that line, also it is for them to see to it, individually and collectively, that there is no waste effort in this direction, such as attempts to raise stock in districts unsuited to the purpose, while other districts, well suited for such work, are neglected.

For increased production of cattle and especially diary cattle, there is a great opportunity in the area of the farms already settled in the eastern part of Canada, to say nothing of the unoccupied areas where beef cattle could be ranged for a considerable portion of the year. Surveys made of Northern Ontario alone have shown considerable areas suited to sheep farming, and as the demand for wool is due to continue, almost at the war-level for years to come, that demand together with the demand for mutton, will make all possible effort to encourage sheep raising well worth while.

The Experimental Union.

An institution of as great importance to the advance of the Agricultural interests of this country as any in existence is the Ontario Agricultural and Experimentl Union of practical farmers. Co-operative experiments in the growing of farm crops with regard to variety of seed used, the use of commercial fertilizers, the importance of the eradication of weeds and the effect of sowings of different degrees of thickness, have resulted in findings that have been responsible for the introduction of agricultural practices responsible for a tremendous economy in past years, and the work continues steadily to produce desired effects. The importance attached to this work by those who are best situated to calculate its results is shown in the honor extended to Dr. C. A. Zavitz of the Ontario Agricultural College, who is mainly responsible for its continuance by the University of Toronto.

In spite of the great scarcity of labor, farmers to the number of 3,631 conducted co-operative experiments on their own farms in the past year.

Grain at Lakes Head.

The elevators at Duluth and Superior on Jan. 8, were holding 18,535,000 bushels of wheat, 269,000 bushels of flax, 339,000 bushels of oats, 865,000 bushels of barley and 987,000 bushels of rye, making a total of 20,995,000 bushels. On the same date last year stocks of all kinds of grain were only 1,251,469 bushels. At the rate grain is pouring into the upper lake ports all the elevator room will soon be taken, and boats will be wanted to take storage cargoes for spring delivery.

At Fort William on the same date there were 16,696,234 bushels of wheat in store as compared with 5,932,703 on Jan. 8th last year.

Ayrshire Milk Records.

Maple Leaf Jean, an Ayrshire cow, owned by Gilbert McMillan, Huntingdon, as a four-year-old, has given 12,366 lbs. milk with 472 lbs. fat. Primrose of Orkney 4th, owned by Harmon McPherson, Copetown, in the three-year-old class, gave 8,309 lbs. milk with 387 lbs. fat. An extraordinarily good record stands to the credit of Scottish Victoria 2nd, owned by John McKee, Norwich. This heifer, as a two-year-old, in 312 days, gave 9,016 lbs. milk with 365 lbs. fat.

Gray Hair use Hay's Hair Health

A preparation for restoring natural color to gray or faded hair, for removing dandruff and as a hairdressing. Is not a dye. Generous sized bottles at all dealers, ready to use. Philo Hay Co., Newark, N. J.

s-27

NEW GOODS

- —Granulated Oatmeal
- —Cream of Wheat
- —Gold Dust Corn Meal
- —Honey in 5 lb. and 10 lb. pails.
- —Syrup in bulk
- —Fancy Barbadoes Molasses

FRANK H. PERRY.

Dundas St. Opposite Royal Hotel
Phone 130.

MAKE A NEW YEAR RESOLUTION

To have your eyes examined, and if sight needs correction to have glasses made and fitted by

H. E. SMITH.

Our business has been established FIFTY YEARS. To give our customers absolute satisfaction has always been our policy. Not only in Optical lines, but in all departments of our Jewellery business.

Marriage Licenses Issued.

Smith's Jewelry Store

Established 1869.

Please Take Notice!

Starting Saturday Feb. 1st

Weiss Bros. will give

10 PER CENT. DISCOUNT

off all Goods in their store.

Specials for Saturday

Men's 2 Buckle and lace Overshoes regular $3.50 for $2.95.

Men's 1 Buckle Overshoes $2.45.

30 Pair of Women's Patent Button Boots, sizes 2½ and 3½ only at $2.50.

These are broken sizes we are clearing.

WEISS BROS.

Largest Shoe Dealers
NAPANEE, and TRENTON.

SHOE REPAIRING

OUR MODERN METHOD

of repairing shoes is as much in advance of old fashioned cobbling as the electric light is ahead of the tallow candle. Our machines do work that cannot be done nearly so well by hand. We do more than repair old shoes. We make them new in looks and wearability, but leave them with the old shoe comfort. Send us a pair of your oldest as a test.

For Men's Boys' and Little Gents' solid leather boots, the Peterborough boots have all others beat. These boots have have stood the test and are second to none. Call and see them for yourself. The quality and prices will surprise you.

We also stock a few lines of Men's fine boots.

J. WILKINS,

Boot Repair Store,
Opposite Royal Hotel.

THE MEAT YOU ORDER

will reach you promptly on time and be exactly what you directed to be sent. Whether you want a big roast, a steak or a few chops, we are more than glad to send them to you when wanted. We shall be glad to have you test our meats and our service. We know you will be pleased with both.

NORMILE GROCERY CO'Y.

Successors to The Beverly McDonald Co.

R. Light's Saw Mill will commence operations this week 10-b

Mr Archie Amey has purchased the Frank VanSlyck farm on the York road.

Fred Wilson shipped on Tuesday a choice lot of hogs to William Davies Co., Montreal.

A new shipment of gold-edged writing paper and envelopes at WALLACE'S Drug Store Limited.

Mr. Thos. Pearson had the misfortune to fall on the ice one day last week fracturing two of his ribs.

Napanee Lodge No. 86, I.O.O.F., will be "At Home" to members and their families on Wednesday evening, Feb. 26th.

The Yahoo Club, of the Collegiate Institute, will give a dance in the town hall, on Thursday evening, Feb. 20th.

The Napanee Ladies' Musical Club will give a progressive euchre in Argyll Lodge rooms on Tuesday evening, Feb. 18th.

Mr. Chas. Stevens last week purchased three hangers from the aviation camp at Deseronto, and is tearing the buildings down.

The U. E. L. Chapter of the I.O.D.E. have postponed their patriotic dance until Friday, February 28th. Full particulars next week.

Mr Marsh Fraser has sold his farm to Mr Robt. Kirkpatrick and will sell all his farm stock and implements by public auction on February 24th.

Mr Darius Smith, Odessa, and his sister, Mrs Roslina Milligan, will receive $1000.00 each from the estate of the late Dr. D. J. Smith who died some months since.

The Girls Auxiliary will give an "At Home" on Monday evening, February 24th, at 8 o'clock in the Sunday School room of St. Mary Magdalene Church—Silver Collection 11b

Mr J. W. Robinson has been asked to act as chairman of the War Savings Campaign in this County and has consented to act. A campaign will be carried on in a short time.

Two applications—five or six days apart—of our Electric Louse Powder guaranteed to keep your cattle and hogs free from lice. WALLACE'S, Napanee's Leading Drug Store.

A pretty wedding was solemnized at Marysville on Jan. 27th, the contracting parties being Thomas P. Murphy, of Lonsdale, and Miss Margaret A., the only daughter of Mr. and Mrs. Patrick Murphy, Marysville.

Extensive alterations and improvements are going on apace in the Hardware Store recently purchased by Mr D. B. Wilson from Mr John Fennell. Electric lights were installed last week and carpenters are busy this week removing the stair case to the rear of the building. This will add considerable shelving space to the main part of the store as well as its appearance generally.

R. J. Graham, of Graham, Limited, manufacturers of dried vegetable products, received a telegram Saturday from Washington cancelling the extensive contracts for foods for the United States army which covered a period extending to July next and including the output of over twenty-five factories, controlled by the Graham interests. This means the immediate closing down of these factories, including the one at Belleville, which employs between four and five hundred hands.

Buy an Incubator from MILLS the Poultry man and hatch all the chicks you can this year to meet the great demand and high prices that are sure to follow the close of the war. Give your order for an incubator now and be ready before the hatching time comes. He sells the Cyphers hot air and the Buckeye hot water machines, the most reliable and satisfactory and self regulating hatchers on the market. **Mills** wants your surplus hens and chicks all the time. Fetch them in. Shop near Gleeson's coal yard. Canada food board license 7-714.

A Grand Assembly and Peace Ball, under the auspices of the Deseronto Board of Trade, will be held at Camp Summerside club rooms, Thomas street, Deseronto Thursday, Feb. 27th. No effort will be spared to make this gathering the greatest ever held in the district. The celebrated Valentine orchestra, of Ottawa, an orchestra that fills numerous engagements at Government House, has been secured for the occasion. So this announcement should be of special interest as this is the first appearance of this famous orchestra in this section.

While no attempt has as yet been reported since the beginning of the armistice to unload German-made goods in Canada, it is regarded as quite likely that some cleverly disguised plans for doing this are under way. It is believed that German agents are still very busy across the line, and the American Defence Society has accordingly issued the following: "The subtle agents of Germany are here to place German goods on the market, and ultimately to undersell our own manufacturers. We have fought Germany on land and sea, and now have to fight her at home. The cheap goods from Germany are made at slave's wages. We must protect our own industries in order to give employment to our returned soldiers."

Save through W.S.S. plan.

—o—

Strand Theatre

Special for Saturday afternoon and evening, Feb. 15th. Brick and Brick in vaudeville hits, songs and music. Also Big War Picture, "Crashing Through to Berlin."

—o—

Talking Machines.

Buy your talking machine where you can buy records for it. We are sole agents for the celebrated Victor records and keep a large stock on hand. See us before you buy.

VANLUVEN BROS.,
2-6 Napanee.

—o—

Are you loosing your hair as a result of the Flu? Rexall "93" Hair Tonic is guaranteed to prevent this. WALLACE'S, Napanee's Leading Drug Store.

PERSONALS

Mr. Percy Laidley is spending a few days in Napanee.

Mr. and Mrs. W. A. Daly spent a few days this week in Toronto.

Mr. and Mrs. T. B. Wallace spent a few days this week in Toronto.

Mrs. A. N. Philps, and Mrs. Harry Marvin, St. John's N.B., are guests of Mr. and Mrs. S. R. Miller.

On account of the illness of Mr. W. T. Gibbard Mr. and Mrs. Geo. W. Gibbard returned on Tuesday from their trip to Florida.

Mr. Henry Card, Centreville, returned from California on Wednesday of last week.

Mr. and Mrs. Frank Vandebogart entertained a party of friends on Wednesday evening.

Mrs. Robt. Kirkpatrick has been spending a week with Mrs. Eliza McQuaig, Selby.

Miss Florence Wales entertained a number of her friends last Thursday evening.

Miss Frankie Vandusen, formerly of Napanee, met with a serious accident in Toronto one day last week by being struck by a C. P. R. engine. She is at present in a Toronto Hospital.

Mr. Stewart Paul spent a few days with Mr. and Mrs. Wm. Lockridge, Centreville.

Mrs. Ezra Huffman, Hay Bay, spent a few days this week the guest of Mrs. Hiram Sills.

Mr. S. D. Molineux, who for some years made his home with his daughter, Mrs. Chas. Stevens, died on Thursday of last week at the home of his son, Mr. Benson Molineux, Tweed, after a short illness.

Rev. C. W. DeMille attended the organization of the District Epworth League at Kingston on Monday.

Mr. Morley T. Jones and wife from Shepherdston, Vir., arrived on the early train Saturday last to visit his parents, Mr. and Mrs. Manly Jones, after an absence of several years.

Mrs. Lewis, Belleville, is the guest of Mrs. Herbert Daly.

Mrs. Charles Rendall, of Michigan, and her sister from Chaumont, N.Y., are visiting Mr. and Mrs. W. N. Dean, South Napanee.

Miss Myrtle McCaul returned last week from visiting her sister, Mrs. Amey, Buffalo, N.Y.

Miss Gandier, Newburgh, spent last week with her sister, Mrs. Jas. Thompson.

—o—

BIRTHS

Bartlett—At Napanee, on Saturday, February 8th, 1919, to Mr and Mrs Godfrey Bartlett, (nee Nora Waller) a daughter.

Grooms—At Richmond, Tp. on Sunday, February 9th, 1919, to Mr and Mrs Menzo Grooms, a daughter.

Young—At Napanee, on Monday, February 10th 1919, to Mr and Mrs Arthur Young, a daughter.

—o—

MARRIAGES

Crossley—Smith—At the residence of Mr. J. L. Boyes, Napanee, on Wednesday, February 12th, 1919, by Rev. A. J. Wilson, Rev. W. H. Crossley, of Hamilton, to Miss E. J. Smith, of Napanee.

Keyes—File—On Wednesday, February 12th, 1919, at the home of the bride's parents, by Rev. C. W. DeMille, Edna Grace, the youngest daughter of Mr. and Mrs. Stanley File, to Rev. Arthur Beverley Keyes, of Kearney.

—o—

DEATHS

Fields—At North Fredericksburgh, on Saturday, February 8th, 1919, John T. Fields, aged 39 years, 6 months.

Molineux—At Tweed, Thursday, February 6th, 1919, S. D. Molineux, aged 94 years and 3 months.

—o—

ODESSA

Ross Jones, Kingston, spent last Wednesday with his parents, Mr and Mrs Wm. Jones.

Mr and Mrs J. McLelland spent last Sunday guests of Mr and Mrs Wm. Calden.

Mrs Robert Cairns returned last Saturday from spending a few days with her sister, Mrs Dr. H. E. Day, Kingston.

Max Kenyon returned last Monday from spending the week end in Kingston.

Mrs John Morrison is visiting her son, Mr Frank Morrison, Toronto.

W. H. Strain, Amherst Island, is moving on his farm purchased a short time ago from B. L. King.

Mrs Charles Emmons was called to Toronto last Saturday to visit her son, Cecil, who is sick in Hospital.

John O'Neill met with a heavy loss last Wednesday night when his blacksmith shop was completely destroyed by fire. No insurance was carried.

—o—

Daly's Tea and Breen's Coffee for sale at WALLACE'S.

—o—

WILTON

Pte. Parker Walker arrived home on Tuesday of last week, after serving nearly three years at the front.

Stewart Martin, has purchased the farm of Daly Boice, Thorpe, and will take possession in the spring.

John Henderson, having sold his property near Empress, Alta returned last week and is with his family at James Davy's

William Jordan, Campbellford, is visiting friends in Wilton.

The annual meeting of the Wilton Farmers' Co-operative Association was held in the Grange Hall on Saturday evening, Feb. 8th, with a large attendance. A report of the year's business was read by the secretary, M. G. Burgess.

Robert Miller is able to be around again after his illness.

Mrs. L. H. Perry entertained the Ladies' Aid on Feb. 12th.

—o—

GET IT AT
WALLACE'S

Our Men's and Boys' Clothing Trade Has Grown to Such Proportions that We are Crowded for Room,

and to conserve space and keep practically all our Clothing hung up, we are arranging to have Wall Cabinets put in that will hold all our better class of Suits. In the meantime we are hard at the job of cleaning out all odds, and where we are overstocked in some sizes we are reducing the prices radically to even up. We want this week to draw your special attention to

Older Boys Short Pant Suits and First Long Pant Suits

In Sizes 33, 34, 35 and 36

For Boys 14 to 20 years of age.

In these sizes we find we have more than we should have, and we are therefore giving you tremendous price inducements to buy right now. Many of these Suits are reduced to actually less price than we paid for them.

More particulars next week.

Odd Lines of Men's Tweed Suits at Less than Manufacturers' Prices

After our Re-construction Sale we find in rearranging our men's suits that several good lines have been nearly sold out, hence a number of odd sizes have accumulated which we are going to clean out at less than manufacturer's prices. In all there are 91 suits, but only one or two of a kind.

The suits are a number 1 pattern, in neat checks and stripes, mixed colorings of Grey, Green, Fawn and Brown. Coats are Standard three button single breasted models, Vests ordinary style with five buttons, Trousers of regular style, five pockets, Belt loops and with or without permanent turn up. Suits of splendid value at from $20.00 to $26.50, but being odds and ends, we are anxious to clear them out. We lose—you gain. Have priced them at **$15.00, $16.35, $16.90, $17.50 and $18.75**, sizes, 7-34, 10-35, 13-36, 15-37, 16-38, 11-39, 5-40, 7-42, 7-44. **Choose yours Now.**

Special Sale of Men's All Buckskin Mitts

Wool Lined and with Worsted Wrist

Regular $2.00 Line **Sale Price $1.00**

Commencing Saturday Morning, February 15th. **There are less than four dozen pairs of these, so be on hand early to secure yours. The greatest Mitt bargain Napanee has seen in years.**

New Spring Fine Shirts, with Stiff Cuffs or the Double French Cuffs. Prices $1. 25 up to $3.00. Silk Shirts at $4.00, $5.00 and $6.00.

Our Shirt Business has been built up to its present size by giving our Customers exceptional values. The sizes are Standard, no skimping of the cloth, but full size and of the best manufacture. All sizes in stock from 14 up to 18. Now is the best time to secure your Spring supply. The assortment is at its best

Millinery Apprentices Wanted.--Apply at Once.

OUTSTANDING VALUES from the Dress Goods Department Beckon Wise Shoppers.

On SALE special per yard 89 cents,—Habutai—"the Service Silk"—In white ground, assorted colored Polka Dots, regular price $1.25 per yard.

Habutai as a "Service Silk" has become a great favourite with the buying public and to-day is in greater demand than ever. A small assortment will be offered at a special price consisting of one piece each white ground with Black, Green, Maize, and Victory Red Polka Dot. Silk is of good quality and is 36 inches wide. It makes up splendidly for **Ladies Waists and Children's Dresses.**

For the Girl who wears a Hair Bow, we offer a Splendid Value, Complete 39c.

These Bows are made from good quality Silk and Satin Ribbon in widths from 3 to 5 inches, colors, Rose, Cerise, Gold, White, Brown

Remnant Lengths

In Plaids, Stripes, and Checks, suitable for Kiddies Wear—ON SALE

A Table devoted to lengths of these fabrics, in quantities from 2 to 4½ yards in a profusion of colored combinations in plaids, checks and stripes. If the need is there, you will find the right color and quantity at prices worth noting.

House Furnishing Department

We are placiing in stock this week a complete assortment of English Tapestries, suitable for upholstering all kinds of Furniture. The Designs are exclusive, while the colorings are exquisite. We are showing plain and figured Repps in Rose, Blue, Green and Brown, used for Portieres, or covering Furniture, also Roman Stripes for heavy curtains.

French Shadow Cloths

The French particularly excel in this class of goods. The Designs are different from other Makers, and the colorings are the most lasting. Shadow Cloths are used for a double purpose, covering Furniture and overdrapes at the windows. February is the better month to look after your furniture coverings, portieres, curtains, and overdrapes. We will be making a Special Display of Tapestries, Repps, Roman Stripes, and French Shadow Cloths during one week commencing February the 14th.

Window Shades

We are now fully stocked in Window Shades for the Spring Tradein both plain and trimmed. We also carry in stock extra large sizes in White, Creamand Green. We sell the famous hand made Window Shades.

Washable Chamo Suede Gloves

Chamoisette Gloves not only look like leather, feel like leather but "fit" like leather Kid Gloves. If you will take the same care the first time you put these gloves on that you would with a kid glove, you will not only have a glove that fits but a glove that really wears.

Chamoisette Gloves can be washed and dried at night and in the morning you will have a clean, fresh pair of Gloves. These come in the following colors, Mastic, with self points, also tan silk embroidered points, $1.00 a pair. Natural, with white and black points at $1.00 a pair. Pearl Grey, with black points at $1.00 a pair. White, with black points at $1.25 a pair. White and Grey at $1.00 a pair.

Neckwear Fixings

Pleatings, Ruchings, and satin folds are the newest neckwear accessories. A new shipment of these have just been placed in stock at $1.50 a yd. Pleatings in white, Cream Net at 50 cents a yard. Pleatings in white Net, with tiny ruffled frills, at $1.25 a yard. Ruchings in white Organdie with Rose and Blue edge, at 75 cents a yard. Satin Folds, by the yard, white only, at 75 cents and $1.00 a yard.

For Items of interest from other Departments see advertisement in Beaver.

Quality,
Service
Value

THE ROBINSON CO., LIMITED

Store closes at 5.30 p.m. except Saturday,